

Crowley's Ridge Educational Service Cooperative Annual Report 2016-17

Letter from the Director

SUBJECT: 2016-17 Annual Report

I consider it an honor to speak on behalf of CRESC. The stakeholders who create the smooth delivery of information on a day-to-day basis put forth a tremendous amount of effort and must have a high level of expertise in their job specific areas. This annual report is a compilation of efforts by the CRESC staff in an effort to summarize our activities for the year 2016-17.

Many changes have occurred in education since the inception of the Educational Service Cooperatives in 1985. The co-ops have assisted districts in embracing change for improving schools. They have done so by providing professional development and aiding in the building of capacity. The Co-ops have been instrumental in initiating the implementation of these many changes. Thus, schools are able to meet the initiatives that have been rolled out by the Arkansas Department of Education.

The next few years will see variations in Co-op evaluation brought about by the legislature, as well as teacher licensure alterations, teacher and principal evaluation modifications, BloomBoard, changes in mentoring of new superintendents, and changes in assessment. It will be the responsibility of our staff at CRESC to make sure these changes are clearly communicated to all twenty-two school districts we serve.

With each and every school year comes greater accountability. Our educational system is under scrutiny regarding how we conduct school and how our students perform. We at CRESC feel committed to help our schools perform at a rate that meets or surpasses state and national expectations.

Education is probably changing faster today than ever before. We must change with it or become a victim of it.

John R. Manning, Director
Crowley's Ridge Educational Service Cooperative

Crowley's Ridge Educational Service Cooperative

Mission Statement

The purpose of this Cooperative is to be of assistance to member schools in achieving more efficient use of their shared resources; to be of assistance in meeting or exceeding accreditation standards; and, to promote coordination between districts and the State Department of Education in order to provide services consistent with district needs.

State Map of Cooperatives

The Crowley's Ridge Educational Cooperative serves the area marked on the map above.

CRESC services public schools in:

Craighead County: Bay, Brookland, Buffalo Island Central, Jonesboro, Nettleton, Riverside, Valley View

Crittenden County: Earle, Marion

Cross County: Cross County, Wynne

Jackson County: Newport

Mississippi County: Armorel, Blytheville, Gosnell, Manila, Osceola, South Mississippi County

Poinsett County: East Poinsett County, Harrisburg, Marked Tree, Trumann

Crowley's Ridge ESC Organizational Chart
Organizational Chart

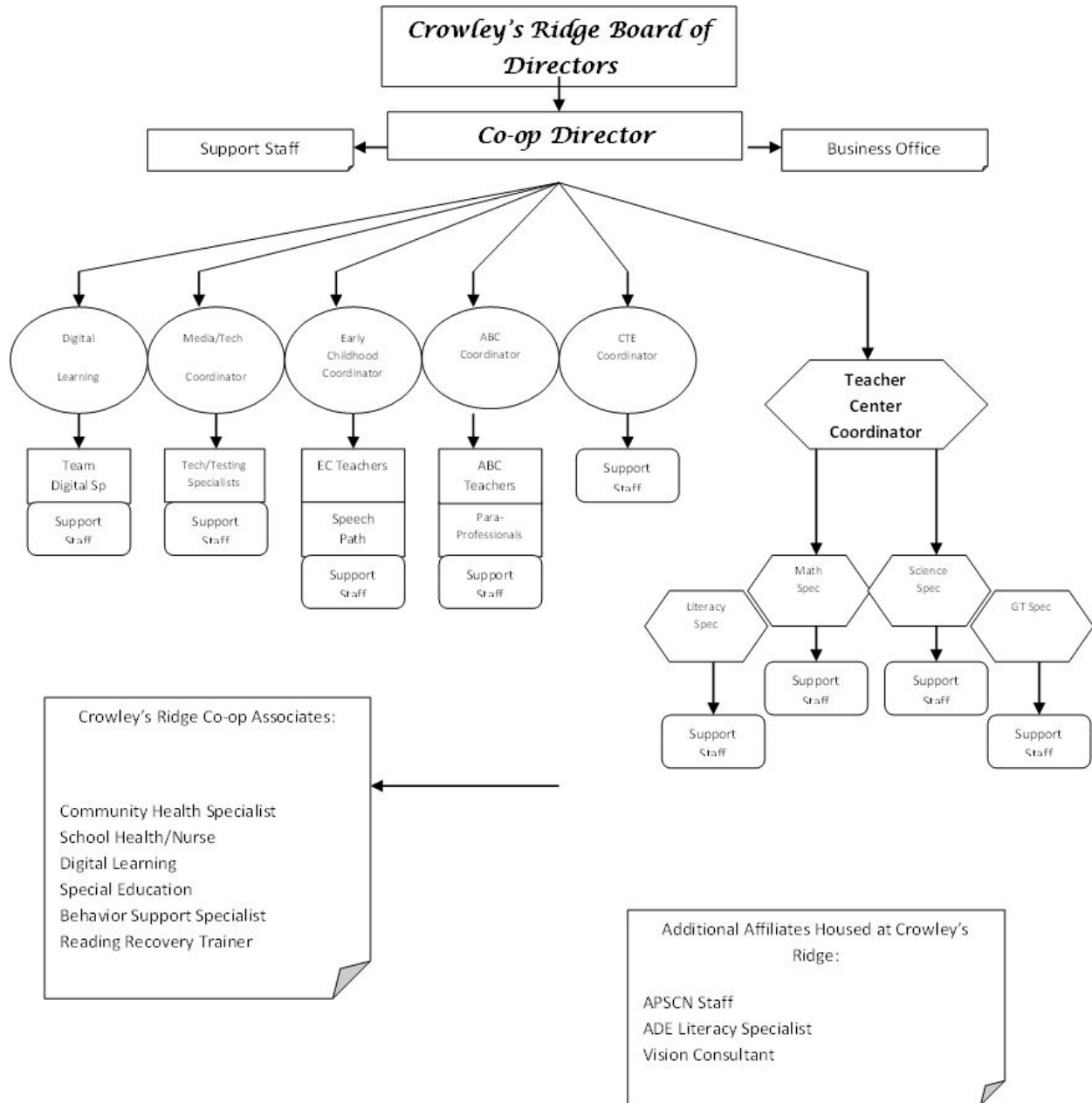

FY 16-17 Salary Schedules

CERTIFIED TEACHER SALARY SCHEDULE

190 Day Contract

STEP	YRS EXP.	BSE	MSE
1	0	34,500	36,500
2	1	34,950	37,000
3	2	35,400	37,500
4	3	35,850	38,000
5	4	36,300	38,500
6	5	36,750	39,000
7	6	37,200	39,500
8	7	37,650	40,000
9	8	38,100	40,500
10	9	38,550	41,000
11	10	39,000	41,500
12	11	39,450	42,000
13	12	39,900	42,500
14	13	40,350	43,000
15	14	40,800	43,500
16	15	41,250	44,000

Increments:

BSE = 450 MSE = 500 ACA 6-17-2403

November 25, 2008 - Presented to Personnel Advisory Committee.

February 20, 2009 - Approved by General Board.

School Districts Served :

Armored, Bay, Blytheville, Brookland, Buffalo Island Central, Cross County, Earle, East Poinsett County, Gosnell, Harrisburg, Jonesboro, Manila, Marion, Marked Tree, Nettleton, Newport, Osceola, Riverside, South Mississippi County, Trumann, Valley View, Wynne

Members of the Board

Name	Position	School District
Sally Bennett	President	Armored
Chip Layne	Board Member	Bay
Richard Atwill	Board Member	Blytheville
Keith McDaniel	Board Member	Brookland
Gaylon Taylor	Board Member	Buffalo Island Central
Carolyn Wilson	Board Member	Cross County
Rickey Nicks	Board Member	Earle
Michael Pierce	Board Member	East Poinsett County
Bonard Mace	Board Member	Gosnell
Danny Sample	Board Member	Harrisburg
Dr. Kim Wilbanks	Board Member	Jonesboro
Pam Castor	Board Member	Manila
Don Johnston	Board Member	Marion
Annesa Thompson	Board Member	Marked Tree
James Dunivan	Board Member	Nettleton
Dr. Larry Bennett	Board Member	Newport
Michael Cox	Board Member	Osceola
Mike Smith	Board Member	Rivercrest
Jeff Priest	Secretary	Riverside
Myra Graham	Board Member	Trumann
Bryan Russell	Board Member	Valley View
Carl Easley	Board Member	Wynne

Teacher Center Committee 2016-17 - Each participating school district in Crowley's Ridge has one representative on the Teacher Center Committee. The ratio of classroom teachers to administrative/support personnel shall be as close to 2:1 as is possible. Each Committee member shall be elected for a term of three years.

Elementary Teachers	District	Name	Term Expires
Teacher	Blytheville	Tracy Plunkett	August 2018
Teacher	Brookland	Tabitha Plunkett	August 2018
Media Specialist	Earle	Jimmie Barham	August 2018
Teacher	Riverside	Kim Hurst	August 2018
Teacher	Marked Tree	Emily Gillis	August 2019
Middle/Jr High Teachers			
Teacher	Buffalo Island	John Hantke	August 2019
Teacher	Newport	Anita Samaniego	August 2018
Media Specialist	Trumann	Chrystal Hamilton	August 2017
Instructional Facilitator	Gosnell	Kathy Hodge	August 2018
High School Teachers			
Media Specialist	Harrisburg	Anita Toney	August 2020
Teacher	Bay	Rachel McFarland	August 2020
Teacher	Wynne	Connie Mitchell	August 2018
Teacher	East Poinsett Co	Donna Parrish	August 2018
Instructional Facilitator	Marion	Shannon Ginn	August 2017
Teacher	Armored	Debra Harms	August 2019
Teacher	Manila	Jimmie Puckett	August 2019
Administrators			
Asst Principal	Nettleton	Lisa Hogan	August 2018
Asst Principal	Valley View	Michelle Crain	August 2017
Support Staff	Osceola	Jeannette Walker	August 2018
Principal	Rivercrest	William Fortson	August 2019
School Improvement	Jonesboro	Kim Anderson	August 2017
Principal	Cross County	Stephen Prince	August 2017

Crowley's Ridge Educational Service Cooperative Annual Report
2016-2017

ESC Annual Report
Arkansas Department of Education
Educational Service Cooperative (ESC) Annual Report

DATE: June 14, 2017 LEA# 56-20 ESC#: 3

ESC NAME: Crowley's Ridge Educational Service Cooperative

ADDRESS: 1606 Pine Grove Lane, Harrisburg, AR 72432

PHONE NUMBER: 870.578.5426

DIRECTOR: John R. Manning

TEACHER CENTER COORDINATOR: Tish Knowles

COUNTIES SERVED:

Craighead, Crittenden, Cross, Jackson, Mississippi, & Poinsett

NUMBER OF DISTRICTS: 22

NUMBER OF STUDENTS:
36,786

NUMBER OF TEACHERS: 3082

I. GOVERNANCE

A. How is the co-op governed? Board of Directors

How many members on the Board? 22

How many times did the Board meet? 10

Executive Committee? N/A

When is the regular meeting? 3rd Wednesday of each month

Date of current year's annual meeting: June 14, 2017

B. Does the co-op have a Teacher Center Committee? Yes

If yes, then:

How many are on the Teacher Center Committee? 22

How many members are teachers? 16

How many times did the Teacher Center Committee meet? 4

When is the regular meeting? 1 Fall Semester, 2 Spring Semester 10/27/16; 1/20/17; 5/23/17

C. When was the most recent survey/needs assessment conducted? February 2017

D. Have written policies been filed with the Arkansas Department of Education? Yes

Crowley's Ridge ESC Staff

2016-17	YRS	Degree	Job Title
ADKINS, JULIE	20	MSE	Behavior Specialist
BANDY, ANGIE	19	MSE	Literacy Specialist
BESSEE, DAWN	26	EDE	Literacy Specialist
BRASWELL, MELISSA	21	MSE	Reading Recovery. Specialist
BROADWAY, AMBER	1	MSE	Examiner
BROWN, DEBBIE	16		Administrative Asst.
BROWN, JAMES	13	BS	Computer Tech
BRYANT, MARY	16	MSE	Examiner
CAMPBELL, NIKKI	16	MSE	SP ED LEA Supervisor
COBURN, SHARON 0.5 FTE	43	MSE	Gifted Talented
COOK, LIZANNE	24		Teacher Center Clerk
EBERHART, SHERRY	8	Custodian	
GIPSON, RETHA	42	MSE	Math Specialist
HORN, KERI 200 days	20	EdS	Examiner.
JONES, KARLA	23	MSE	Literacy Specialist
KENNEDY, SHERRY	9	BA	Digital Learning Support Sp
KNOWLES, TISH	20	EdS	Teacher Center Coord
LEE, JAMES	18	MSE	Math Specialist
LUCIUS, JUDY	36	MSE	ESVI Ed. Vision Consultant
MANNING, JOHN	43	MSE	Co-op Director
McELHANON, JANE	14	MSE	SP ED LEA Supervisor
MILLER, EDVETTE	0		Evaluator Intern
MURRELL, CATHY	12	BS	Administrative Asst.
McNEELY, CAROLYN	37	MSE	Workforce Ed Coord.
PARKS, CRISSIE	6	EDS	Sp Ed LEA Supervisor
PHIPPS, KATHY	11.5		Asst Bookkeeper
SENCION, MICHELLE	0		Evaluator Intern
STOVALL, WENDY	18	MSE	Examiner
SWANSON, MELISSA	14	BA	Administrative Asst.
WILLIAMS, JENNIFER	22	BSE	Transition Consultant
WILSON, KAY	12.5		Bookkeeper
WINSLOW, TAMMY	24	MSE	Science Specialist

Additional Housed at CRESC

COOK, BARBARA	APSCN Financial Support
COOK, LAURA	Community Health Nurse Specialist
NAYLOR, REBECCA	ADE Literacy Specialist
RHOADS, PAM	APSCN Student Support
SMITH, PAULA	State School Nurse Consultant

Early Childhood SP ED CERTIFIED	Years	Degree	Job Title
MORRISON, KANDIE	20.5	EDS	ECH Sp ED Coord.
BELL, JENNY	1.5	MCD	Speech Pathologist
BURNS, BRITTANY	0	MCD	Speech Pathologist
CLAYTON, ASHLEY	10	MSE	Itinerant Teacher
EVERHART, KATIE	10	MSE	Itinerant Teacher
FLETCHER, TRACIE	7	BSE	Itinerant Teacher
FRYE, SHANNON	18	MCD	Speech Pathologist
GEORGE, LORI	21	MCD	Speech Pathologist
GOLDEN, RACHEL	7	MCD	Speech Pathologist
GRIMMER, CHRISTY	20	BSE	Itinerant Teacher
HANDWORK, JADA	16	MCD	Speech Pathologist
HARMON, LEE ANN	1	MCD	Speech Pathologist
HOBSON, AMANDA	2	BSE	Itinerant Teacher
HONEY, CYNTHIA	13	MSE	Itinerant Teacher
JOHNSON, GRETCHEN	16	MSE	Behavior Specialist
JUNKERSFELD, JULI	0	MCD	Speech Pathologist
LANGSTON, REBECCA	7	BSE	Itinerant Teacher
LOGGAINS, BRIDGETT	16	MCD	Speech Pathologist
McFADDEN, GINGER	9.5	BSE	Itinerant Teacher
NIEMEYER, SANDRA	7	MCD	Speech Pathologist
PEARSON, TARA	4	BSE	Itinerant Teacher
ROGERS, LESLEY	6.5	BSE	Itinerant Teacher
SOUTH, ALLISON	11	MSE	Itinerant Teacher
TRUELOVE, JULIE	9	MSE	Itinerant Teacher
WALTERS, KATI	10	MSE	Itinerant Teacher
WILLBANKS, KIMBERLY	2	BSE	Itinerant Teacher

CLASSIFIED

ANDERSON, LESLIE	15		Para Professional
BEARDEN, TINA	13		Para Professional
DAVIS, KIM	1		Para Professional
HINSON, ANNIE	32		Para Professional
HORSLEY, PEGGY	23		Administration Asst.
LANSDELL, CINDY	20		Para Professional
PARHAM, KRIS	12.5		Para Professional
ROUSE, AMANDA	4		Administrative Asst.
WALTON, LISA	16		Para Professional
WINDERS, PAULA	4.5		Para Professional

ABC CERTIFIED

2016-17	Yrs of Exp	Degree	Job Title
COBURN, SHARON 0.5 FTE	43	MSE	Coordinator
COFFMAN, DEBBIE	36	BSE	Asst. Coord.
BALLARD, LISA	1	BSE	Teacher
EMERY, MICHELLE	21	BSE	Teacher
FINCH, DEBRA	3	MSE	Teacher
FULKERSON, KIA	5	BSE	Teacher
HIVELY, RACHEL	6	BSE	Teacher
JENNINGS, CARLA	33	BSE	Teacher
LESTER, LEANNE	8	MSE	Teacher
McCLANAHAN, CARYN	4	BSE	Teacher
SANDERS, JENNY	8	BSE	Teacher
SCHLUETER, KRISTA	1	BSE	Teacher
WRIGHT, SHARON	8	BSE	Teacher
YOCUM, LINDA	17	BSE	ABC Curriculum Fac.

ABC CLASSIFIED

2016-17	Yrs of Exp	Job Title
CARLISLE, BRANDY	0	Para Professional
EASLEY, MILLIE	9	Para Professional
GRIMES, DANA	10.5	Para Professional
JAMES, ANGELA	1	Para Professional
MARQUIS, SHANNON	11	Para Professional
MEEKS, DEBRA	0	Para Professional
MOORE, JILL	0	Para Professional
RAGSDALE, ROBIN	0	Para Professional

ROBERTSON, STACY	3	Para Professional
STOKES, KRISTIN	1	Para Professional
WESTMORELAND, STACY	0	Para Professional
WILLIAMS, ELIZABETH	2	Para Professional
WOODALL, MEGHAN	2	Para Professional

List of all in-service training/staff development workshops offered through the co-op, including month offered, topic, number of districts participating, number of participants and location of workshops. See attached "Summary Attended" report.

Does the co-op provide media services to schools? YES NO

If yes, then:

Approximate the number of titles in media center: 450

Does the co-op provide delivery to the districts? YES NO

How many districts participate in the media program? 22

How many titles (including duplicate counts) were provided to schools during this current year?
1295

Do districts contribute dollars to the media services? YES NO

If yes, then:

How are media / technology charges per district determined?

\$3.00/ADM

Does the co-op operate a "make-and-take" center for teachers? YES NO

If yes, then:

How many teacher visits have been made to the center? 405

IV. ADMINISTRATIVE SERVICES

Please check administrative services offered through the co-op:

- Cooperative Purchasing
- Conduct Annual Needs Assessment /Planning assistance
- Special Education Services
- Gifted and Talented Assistance
- Grant Writing Assistance
- Personnel Application
- Assist/Support with Evaluation Procedures (OSR, ACSIP Monitoring, GT Program Evaluation, Special Education Monitoring, etc.)
- Bookkeeping Assistance
- Technology Training
- Curriculum Support
- Business Management Training
- Computer Technician
- E-Rate Applications
- Assessment Data Analysis
- Instructional Facilitator Training
- Math/Science/Literacy Specialists
- Numerous Professional Development Opportunities for Teachers
- Administrators and Local Board Members Training
- Other (please specify):

- Carl D. Perkins
- Bus Driver Training
- School Board Training
- Custodial/Asbestos/Maintenance
- Digital Learning Grant for Districts/Co-op through APSRC
- Paraprofessional Training

V. DIRECT SERVICES TO STUDENTS

Please check the student services provided through the co-op:

- Student Assessment Program
- Itinerant Teachers – Please list areas: (ECH)
- Occupational/Physical Therapy
- Transition Assistance
- Mentor Programs
- Gifted/Talented Programs: 22 participating districts
- Digital Instruction
- Speech Pathology Services
- Low Incidence Handicapped (vision/hearing)
- Early Childhood Special Education 3-5 years of age
- Digital Learning
- Behavioral Support Specialist
- Nursing Services

VI. ANECDOTAL REPORTS

Please attach three or four descriptions of activities which demonstrate partnerships, agreements or creative ways that the co-op has assisted local districts. The co-op personnel may write the reports, or the descriptions may be written by local schools served by the co-op. These reports may also include letters sent to the co-op or evaluations of a co-op activity.

CRESC partners with Arkansas State University (ASU) Education Renewal Zone (ERZ) and the College of Education to provide professional development opportunities to member districts, and pre-service teachers, co-host events with national speakers. Co-op and STEM specialists assist in delivering training to college groups, as deemed necessary by the university.

Goals and Description: The Framework for Teaching by Charlotte Danielson provides the foundation for the Arkansas Teacher Excellence and Support System (TESS). Teachscape partnered with Charlotte Danielson and Educational Testing Service (ETS) to develop FOCUS, software provided by ADE that provides new district evaluators with comprehensive training and scoring practice, followed by a scientifically designed assessment of ability to accurately and consistently apply the Danielson rubric for teaching performance. The cooperatives hold the three hours Laws and Process training each year. The Arkansas Department of Education provides training for administrators at each cooperative on Summative Evaluation Process and Professional Growth Plans. CRESC is currently scheduling additional sessions to extend the learning and support administrators and teachers as they continue to implement TESS as the teacher evaluation system in the upcoming school year.

Leadership Excellence and Development System - The Interstate School Leaders Licensure Consortium (ISLLC) Standards provide the basis for the Arkansas evaluation and support system for all Arkansas administrators except superintendents, for whom an evaluation system has recently been being piloted. Trainings for the LEADS program throughout the school year included work with the rubric, summative evaluations of principals, assistant principals, and other administrators, use of Bloomboard for evaluation and artifacts, and other support, as needed in individual cooperatives.

CRESC content specialists partner with ADE Professional Development Unit to write and develop new state-wide initiated trainings. Current projects being developed with CRESC committee members include Implementation of Comprehensive Literacy Framework K-1, 2-3, 4-5, and 6-8; Oral Language through the Dyslexia Committee; Explanatory/Informational Writing K-3; Building Deeper Understanding with Integer Operations; Transitioning to New Science Standards: Targeted Support for Teachers 5-8.

ACT Aspire – CRESC technology coordinator and staff have provided support to district testing and technology personnel as preparations were made for the implementation of ACT Aspire in the spring. Support included onsite visits within districts to aid in preparing technology infrastructure, providing multiple training opportunities for ACT Aspire updates, and hosting ACT Aspire workdays to help with data entry and test scheduling. Additionally, cooperative

technology coordinator provided ongoing assistance through emails and phone conversations as problems and questions arose in districts.

CRESC also provided support to classroom teachers and instructional leaders to ensure Arkansas content standards were taught in a manner that would prepare students for the ACT Aspire. In addition to ADE presenters, cooperative content specialists provided face-to-face trainings on ACT Aspire resources and their use in strengthening the classroom teachers' understanding of assessment requirements for students. Trainings will continue during the summer of 2017 and the upcoming school year.

VII. EMPLOYMENT POLICIES AND PRACTICES

Act 610 of 1999 requires that each educational service cooperative report the following information:

EMPLOYED

Number of new males employed by the cooperative for the 2016-2017 school year:

For this number above, please provide the number in each of the following racial classifications:

White 0

African American 0

Hispanic 0

Asian 0

American Indian/Alaskan Native 0

Number of new females employed by the cooperative for the 2016-17 school year:

For this number above, please provide the number in each of the following racial classifications:

White 19

African American 1

Hispanic 1

Asian 0

American Indian/Alaskan Native 0

TERMINATED

Number of males terminated by the cooperative during the 2016-2017 school year:

For this number above, please provide the number in each of the following racial classifications:

White 0

African American 0

Hispanic 0

Asian 0

American Indian/Alaskan Native 0

Number of females terminated by the cooperative during the 2016-2017 school year:

For this number above, please provide the number in each of the following racial classifications

White 1

African American 0

Hispanic 0

Asian 0

American Indian/Alaskan Native 0

SEEKING EMPLOYMENT

Number of males seeking employment by the cooperative during the 2016-2016 school year:

For this number above, please provide the number in each of the following racial classifications:

White 0

African American 0

Hispanic 0

Asian 0

American Indian/Alaskan Native 0

Number of females seeking employment by the cooperative during the 2016-2017 school year:

For this number above, please provide the number in each of the following racial classifications:

White 19

African American 1

Hispanic 1

Asian 0

American Indian/Alaskan Native 0

Crowley's Ridge Educational Cooperative

2016-2017

Program Summaries....

PROGRAM: Early Childhood

FUNDING AMOUNT: State \$1,199,7894.32 Federal \$392,649.68 Local \$321,652.77

FUNDING SOURCE: State, Federal, and Local Early Childhood Special Education

COMPETITIVE GRANT: Yes___ No X

RESTRICTED: X NON-RESTRICTED:

PARTICIPATING DISTRICTS: Armorel, Bay, Blytheville, Brookland, Buffalo Island Central, Cross County, Earle, East Poinsett County, Gosnell, Harrisburg, Jonesboro, Manila, Marion, Marked Tree, Nettleton, Osceola, Rivercrest, Riverside, Trumann, Valley View, Wynne

PERSONNEL:

ECH 2016-17

	Yrs	Degree	Job Title
SPECIAL ED. CERTIFIED			
MORRISON, KANDIE20.5		EDS	ECH Special Ed Coord
BELL, JENNY	1.5	MCD	Speech Pathologist
BURN, BRITTANY	0	MCD	Speech Pathologist
CLAYTON, ASHLEY	10	MSE	Itinerant Teacher
DAVIS, GRETCHEN	16	MSE	Behavior Specialist
EVERHART, KATIE	10	MSE	Itinerant Teacher
FLEATHER, TRACIE	7	BSE	Itinerant Teacher
FRYE, SHANNON	18	MCD	Speech Pathologist
GEORGE, LORI	21	MCD	Speech Pathologist
GOLDEN, RACHEL	7	MCD	Speech Pathologist
GRIMMER, CHRISTY20		BSE	Itinerant Teacher
HANDWORK, JADA	16	MCD	Speech Pathologist
HARMON, LEE ANN	1	MCD	Speech Pathologist
HOBSON, AMANDA	2	BSE	Itinerant Teacher
HONEY, CYNTHIA	13	MSE	Itinerant Teacher
JUNKERSFELD, JULI	0	MSE	Speech Pathologist
LANGSTON, REBECCA	7	BSE	Itinerant Teacher
LOGGAINS, BRIDGETT	16	MSE	Speech Pathologist
McFADDEN, GINGER	9.5	BSE	Itinerant Teacher

SPECIAL ED. CERTIFIED	Yrs	Degree	Job Title
NIEMEYER, SANDRA	7	MCD	Speech Pathologist
PEARSON, TARA	4	BSE	Itinerant Teacher
ROGERS, LESLEY	6.5	BSE	Itinerant Teacher
SOUTH, ALLISON	11	MSE	Itinerant Teacher
TRUELOVE, JULIE	9	MSE	Itinerant Teacher
WALTERS, KATI	10	MSE	Itinerant Teacher
WILLBANKS, KIMBERLY	2	MSE	Itinerant Teacher

CLASSIFIED

ANDERSON, LESLIE	15		Para Professional
BEARDEN, TINA	13		Para Professional
DAVIS, KIM	1		Para Professional
HINSON, ANNIE	34		Para Professional
HORSLEY, PEGGY .6FTE	23		Administrative Assistant
LANSDELL, CINDY	20		Para Professional
PARHAM, KRIS	12.5		Para Professional
ROUSE, AMANDA 4			Para Professional
WALTON, LISA	16		Para Professional
WINDERS, PAULA	4.5		Para Professional

GOAL:

It is the goal of the Early Childhood program to address the needs of children with disabilities through speech, occupational therapy, physical therapy, and teacher facilitated direct instruction.

PROGRAM SUMMARY:

CRESC's Early Childhood Program provides special education services for preschoolers on behalf of 21 out of the 22 member school districts in 6 counties. These services may begin at age three and continue until the child enters Kindergarten or turns 6 years of age. These services are provided at no cost to families. Preschool special education services may include services such as speech therapy, specialized instruction, and occupational therapy, physical therapy, and behavior interventions. These services are offered in accordance with IDEA (Individuals with Disabilities Education Act) of 1997. Preschool Disability Categories include: Autism, Deaf/Blindness, Traumatic Brain Injury, Visually Impaired, Orthopedically Impaired,

Non-Categorical, Hearing Impaired, Other Health Impaired, Multiple Disabilities, and Speech/Language Impaired.

To get started our program begins with a screening. Screenings include short tests of vision, hearing, speech, and general development and give a small sample of a child's skills. Screenings do not determine if a child needs special education but rather aid in determining if further evaluation is needed. If further evaluation is recommended, a meeting is scheduled with the child's parent to discuss the evaluation procedure and the program's services. After eligibility is determined children are placed and served in our program at no cost to the parent until a child enters kindergarten or turns 6 years of age.

MAJOR HIGHLIGHTS OF THE YEAR:

During the 2016-2017 School Year the Early Childhood Program interacted with more than 2000 families. There were 577 children provided with preschool special education services. Thirty plus children were dismissed after a year or more of serves under an IEP. Approximately 312 children transitioned to kindergarten for continued services.

PROGRAM: Arkansas Better Chance (ABC) and Child Care Development Fund (CCDF)

FUNDING AMOUNT:

State: ABC: \$923,400 Federal CCDF: \$109,000 Federal: Better Beginnings: \$5,500

COMPETITIVE GRANT: Yes___ No X

RESTRICTED: X NON-RESTRICTED:

PARTICIPATING DISTRICTS: Cross County, Gosnell, Marked Tree, Riverside, Marion

PERSONNEL:

ABC

CERTIFIED

2016-17	Yrs of Exp	Degree	Job Title
COBURN, SHARON	45	MSE	Coord.
COFFMAN, DEBBIE	36	BSE	Asst. Coord.
YOCUM, LINDA	17	BSE	ABC Facilitator
BALLARD, LISA	1	BSE	Teacher
EMERY, MICHELLE	21	BSE	Teacher
FINCH, DEBRA	3	MSE	Teacher

FULKERSON, KIA	5	BSE	Teacher
HIVELY, RACHEL	6	BSE	Teacher
JENNINGS, CARLA	33	BSE	Teacher
LESTER, LEANNE	8	MSE	Teacher
McCLANAHAN, CARYN	4	BSE	Teacher
SANDERS, JENNY	8	BSE	Teacher
SCHLUETER, KRISTA	1	BSE	Teacher
WRIGHT, SHARON	8	BSE	Teacher

ABC CLASSIFIED
2016-17

CARLISLE, BRANDY	0		Para Professional
EASLEY, MILLIE	9		Para Professional
GRIMES, DANA	10.5		Para Professional
JAMES, ANGELA	1		Para Professional
MARQUIS, SHANNON	11		Para Professional
MEEKS, DEBRA	0		Para Professional
MOORE, JILL	0		Para Professional
RAGSDALE, ROBIN	0		Para Professional
ROBERTSON, STACY	3		Para Professional
STOKES, KRISTEN	3		Para Professional
WILLIAMS, ELIZABETH	2		Para Professional
WESTMORELAND, STACY	0		Para Professional
WOODALL, MEGHAN	2		Para Professional

GOAL:

The CRESC ABC and CCDF Programs provide high quality preschool services on behalf of the public school system. The preschool program provides services to children who are 3 and 4 by August 1 of each year. Preschool services include preparing children for kindergarten including Pre- Reading with letter and sound recognition and Pre-Mathematics with number recognition and counting activities. Science activities are related to the natural world through observation and experimentation. Engineering is Elementary (EiE) preschool units designed by the Boston Museum of Science are used for engineering exploration throughout the year. Supportive service provided free of charge to children include speech therapy, specialized instructional services, as well as, occupational and physical therapy.

Access to stable, high quality child care and early learning experiences improves the odds of success for two generations – parents and children - who rely on child care across the country. The Child Care and Development Fund (CCDF) provides resources to State, Territory, and Tribal grantees that enable low-income parents to work or pursue education and training so that

they may better support their families while at the same time promoting the learning and development of their children. CCDF provides funding to enhance the quality of child care for all children.

PROGRAM SUMMARY:

The CRESC Preschool Program is funded annually by state and federal grants. Through the ABC and CCDF Grants the program provides funding to enhance the quality of childcare for all children. CRESC provides services to 210 eligible preschool children aged three through four years old. Preschool services are provided in eleven licensed classrooms on six school campuses located in five counties.

MAJOR HIGHLIGHTS OF THE YEAR:

The CRESC ABC and CCDF Preschool Programs receive consistently high ratings in all areas of childcare based on annual monitoring by Arkansas Early Childhood Environmental Rating Scale (ECERS). The Preschool program has earned and maintains the highest Better Beginnings rating of Level 3. Level 3 designation is based on many factors including high quality staff development provided at a minimum of twice monthly on each site and retaining high quality with a certified teacher in all classrooms and paraprofessionals with CDA certification. The preschool staff and administrators are actively involved with several organizations including Arkansas DHS, Arkansas State University Early Childhood Services, and the National Association for the Education of Young Children (NAEYC).

PROGRAM: Gifted and Talented

FUNDING AMOUNT: \$28,500

COMPETITIVE GRANT: Yes___ No X

RESTRICTED: X NON-RESTRICTED:

PARTICIPATING DISTRICTS: Armorel, Bay, Blytheville, Brookland, Buffalo Island Central, Cross County, Earle, East Poinsett County, Gosnell, Harrisburg, Jonesboro, Manila, Marion, Marked Tree, Nettleton, Newport, Osceola, Rivercrest, Riverside, Trumann, Valley View, Wynne

PERSONNEL:

COBURN,SHARON 45 MSE GT Specialist

GOAL:

The goal is to assist member districts to meet the State's Standards for Gifted and Talented Education and Advanced Placement.

PROGRAM SUMMARY:

The GT Specialist serves as a liaison between the ADE and the districts by providing assistance and support through the ADE's annual monitoring process by assisting with pre-monitoring training and attending all monitoring visits as a support to districts. Our GT Specialist is involved in regional and state level programs. She also serves on several state level committees including Arkansans for Gifted and Talented Education (AGATE) and the Arkansas Association for Gifted Education Administrators (AAGEA). Our Specialist has served as the AGATE state Conference Chair, Conference Co-Chair, twice as Proposals Chair, and twice as the Student Showcase Chair.

MAJOR HIGHLIGHTS OF THE YEAR:

The CRESC Gifted and Talented Specialist provides a professional avenue for district GT Coordinators to become involved in regional and state functions. This year, five GT Coordinators from our districts were selected to present at the annual Arkansans for Gifted and Talented Education (AGATE) state conference. Our GT Specialist was recently elected to the AGATE state Board and will serve as the Affiliate Chair. Our Specialist is actively involved with Engineering is Elementary EiE and was trained as a national trainer at the Boston Museum of Science. This spring she received the AGATE Challenger Award for her efforts in bringing EiE STEM training to Arkansas. She has been asked to present EiE information at the AAEA Conference in August and at the Arkansas Curriculum Conference in November. Our newest project is incorporating Computer Science Standards through Code.org into the GT classroom. Our Specialist designed a six-hour coding training for our GT Coordinators to use in grades K-3 GT Whole Group Enrichment. The Coding training will be shared with state GT Specialists. In October the GT Specialist from the across the state will visit CRESC and participate in *Personalized Learning* training with Arkansas Team Digital.

PROGRAM: Special Education/LEA Supervisor

FUNDING AMOUNT: \$146,511.00

COMPETITIVE GRANT: Yes___ No X

RESTRICTED: NON-RESTRICTED:

PARTICIPATING DISTRICTS: Armorel, Bay, Buffalo Island Central, Earle, Harrisburg, Manila, Nettleton, and Osceola

PERSONNEL:

CAMPBELL, NIKKI	16	MSE	Special Ed LEA Supervisor
McELHANON, JANE	14	MSE	Special Ed LEA Supervisor
PARKS, CHRISSIE	06	EDS	Special Ed LEA Supervisor
MURRELL, CATHY	12	BS	Administrative Assistant

GOAL:

To provide LEA supervisory special education services to eight districts within Crowley's Ridge Coop area and provide ongoing training and support for district and school personnel, including certified teachers, administrators, central office staff, and paraprofessionals.

PROGRAM SUMMARY:

Supervise and administer all district programs for children with disabilities under the Individuals with Disabilities Education Act (IDEA). Provide consultation to special and regular education personnel in the district. Designate appropriate professionals for appraisal, programming and implementation activities as specified by state guidelines. Initiate and administer programs to locate, identify, and evaluate students with suspected disabilities. Monitor operation of district programs for children with disabilities to ensure operation in accordance with state approved policies, procedures, and guidelines. Provide consultative assistance to regular education teachers serving students with disabilities. Maintain information on and liaison with other public and private agencies and individuals who provide services to students with disabilities in the districts. Develop and monitor contacts with other districts, public and private agencies and individuals who are providing services to students with disabilities in the district. Develop and recommend the district special education plan and budget to the district superintendent. Develop and administer the district's comprehensive system of personnel development for special education. Serve as a liaison with the ADE Special Education Unit in matters concerning education of children with disabilities. Serve as a liaison with parents and professional

organizations.

MAJOR HIGHLIGHTS OF THE YEAR:

Coteaching implemented at Harrisburg High School. Co-teaching continues to be implemented at the Osceola High School. Osceola self-Contained middle school students that were appropriate for attending Science began attending Science with general education students. One eighth grade self contained student received the Science award for most improved. Osceola special education students who are receiving dyslexia intervention showed growth with some reaching grade level. Earle School district fulfilled requirements set forth by the state to be considered in compliance with state standards. The Buffalo Island School District has seen growth in student population and is expanding special education services by adding a self-contained classroom to an elementary building. The Bay School District has worked this year to improve and expand the transition program for students with disabilities. One student is participating in the Arkansas Promise work program. Harrisburg High school has worked with Arkansas Transition this year and implemented the CIRCLES program to increase intra-agency collaboration to assist families and students transition from high school to postsecondary employment or education. Armorel High School special education department has partnered with the school's EAST class in creating a computer simulation program to help students with disabilities with life skills. Manila is adding an additional elementary special education teacher to lower teacher: student ratios. The special education department will be increased by one teacher during the 2017-2018 school year to ensure student needs are being met. Nettleton transitioned to the coop this year for their LEA and psychological evaluation needs. A self-contained classroom will be added to the high school next year, as those students have been served in the Junior High building. The goal of educating those students with their age appropriate peers will be met next year. Additionally, time students with disabilities spent in general education settings with non-disabled peers has increased during the 2016-2017 school year.

PROGRAM: Arkansas Transition Services

FUNDING AMOUNT: \$91,000

COMPETITIVE GRANT: Yes___ No X

RESTRICTED: X **NON-RESTRICTED:**

PARTICIPATING DISTRICTS: Armorel, Bay, Blytheville, Brookland, Buffalo Island, Cross County, Earle, East Poinsett, Gosnell, Harrisburg, Jonesboro, Manila, Marion, Marked Tree, Nettleton, Newport, Osceola, Rivercrest, Riverside, Trumann, Valley View, and Wynne. Areas outside CRESC include: Northeast Education Cooperative: Westside, Pocahontas, Sloan Hendrix, Hillcrest, Corning, Marmaduke, Greene County Tech, Hoxie, Lawrence County, Jackson County, Paragould, Piggott, Rector, Maynard

Great Rivers Education Cooperative: Barton/Lexa, Brinkley, Clarendon, Forrest City, Helena/West Helena, Hughes, KIPP Delta, Lee County, Marvell/Elaine, Palestine/Wheatley, West Memphis

PERSONNEL:

Williams, Jennifer 22 BSE Transition Consultant

GOAL:

Arkansas Transition Services Transition Consultants' mission is to effectively assist students with disabilities, educators, parents, agency personnel and community members in preparing students to transition from school to adult life and reach positive post school outcomes. In essence, the Transition/Consultant endeavors to increase personal awareness and knowledge of Transition Planning Procedures and Practices. The Transition Consultant acts as a liaison between school districts, education cooperatives, the Arkansas Department of Education, and Special Education Unit-Arkansas Transition Section.

PROGRAM SUMMARY:

The Arkansas Department of Education, Special Education Unit, funds a grant by which the consultant group, Arkansas Transition Services, works to effectively assist students with disabilities, educators, parents, agency personnel and community members in preparing students to transition from school to adult life and reach positive post school outcomes, as mandated by the Individuals with Disabilities Education Act.

Arkansas Transition Services consists of six transition consultants across the state, including a State Transition Coordinator. All consultants provide district, regional and statewide trainings and technical assistance throughout the year. Arkansas Transition Services develops and provides trainings based not only on Federal mandates, but also on the needs of school districts and transition teams in the area of transition. Some of these trainings include how to develop transition classes, transitions assessment trainings, involving the student in transition planning, compliance with transition indicators, and how to gain parental participation and how to establish local transition teams. We continue to work hard to build capacity in the districts through thorough reviews of transition plans, followed up with report findings and recommendations for additional training. This has been an effective and proactive practice that districts have participated in prior to being monitored by the Special Education Unit.

ATS also works with adult service providers around the state to share concerns and possible strategies to better connect with schools and their students. A collaborative effort is made among districts, agencies and ATS to hold Transition Fairs to increase the knowledge of agency services around the state. Agencies are also invited to participate in IEP meetings and on local transition teams. ATS also maintains a leadership role in the Arkansas Interagency Transition

Partnership, which works to bring agencies together to discuss issues and develop strategies to better serve schools and students.

*Arkansas Transition Services has an agreement under an OSEP funded project, the National Technical Assistance Center for Transition (NTACT). NTACT is focused on improving transition outcomes. Each year, at least two ATS representatives attend the NTACT sponsored, Capacity Building Institute as a state team, along with Arkansas Rehabilitation Services representatives, teacher representatives and IDEA Data and Research representatives. In 2016, we were notified that Arkansas had been selected to be an “Intensive State” with NTACT. We have begun receiving assistance with the development and implementation of technical assistance/professional development plan based on the goals and outcomes we identified in our application. The goals within our updated technical assistance plan are as follows:

*By June 2018, we will increase, above baseline, the number of school personnel and agency staff (i.e., SPED, CTE, VR) with knowledge of current transition initiatives across agencies, including employment predictors and Evidence Based Promising Practices (EBPPs) to improve employment training opportunities for students with disabilities.

*Tasks for this goal:

*Develop a collaborative survey (i.e., ADE, ATS, ARS, CTE, DSB) to collect baseline data on areas of transition service strengths and needs for school personnel, VR counselors, CTE Career Coaches, and DSB personnel, including the types of employment opportunities (e.g., sheltered workshops, enclaves, competitive integrated employment) that schools and agencies are providing to students with disabilities (completed)

*Jointly develop guidelines for LEAs, VR counselor, CTE working with students with disabilities to implement WIOA Implementation FACTS (completed)

*Jointly develop language across agencies (in progress)

*Develop a workflow of how Pre-ETS will be provided (in progress)

*Jointly create VR WIOA professional development for educators, building administrators, and agency staff to deliver during in-service trainings (in progress)

*Create cross-agency professional development on school-based transition programs, employment predictors and EBPPs (in progress)

*By June 2018, we will increase, above baseline, the number of teachers, VR, and adult service providers with knowledge of effective collaboration and the CIRCLES process by using the following resources and material: CIRCLES training, including related resources and materials, and TA support.

*Task for this goal:

*Implement CIRCLES in one local intensive district (Harrisburg) to establish a model of interagency collaboration (in process now).

We have also selected three district leadership teams which have agreed to work a local secondary transition interagency team to implement and scale-up evidence-based and promising practices and predictors of post-school success focused on improving secondary transition services for students with disabilities.

The CORE team attended the Capacity Building Institute in 2016 and began working on an infrastructure analysis of the agencies who lead the charge of carrying out our plan. The CORE team and additional State Implementation Team members, as well as members of three district leadership teams will attend in 2017. We have also been asked to present on our state collaborative efforts at this national conference. The State Implementation Team will continue to work on with the CORE team to carry out the Technical Assistance Plan

Transition File Reviews were provided for the following districts: Osceola, Trumann, Hillcrest, Pocahontas, Cross County, Nettleton

On site trainings/file review follow up were provided for the following districts: Blytheville, Gosnell, West Memphis. Great Rivers hosted an Interactive Toolkit training during the school year with 9 attending representing three districts. Crowley's Ridge hosted a Summary of Performance training with 31 attendees representing 14 districts. Transition Requirements review provided for Earle, Gosnell, Sloan Hendrix, Maynard, West Memphis, Nettleton, Pocahontas, Marion, and Bay. Monitoring follow up was provided for the Earle and Brinkley school districts. The 2016 Summer trainings were provided for the Crowley's Ridge Educational Services Cooperative, Great Rivers and Northeast Education Cooperative: Interactive Toolkit Training, Transition Planning: Considerations for Students on the Autism Spectrum and Students with Intellectual Disabilities, and Transition Practices for Post-School Success. Northeast Cooperative had 21 in attendance representing 9 districts. Crowley's Ridge had 36 in attendance representing 10 districts. Great Rivers had 1 in attendance.

MAJOR HIGHLIGHTS OF THE YEAR:

A Transition Summit is held every other year for local transition teams around the state to meet and assess the needs of the team's area. These teams then develop a plan based on those needs to improve transition outcomes. The 2016 ATS Summit was held October 19-20 in Hot Springs, AR. The focus was Student Development. 58 teams from 66 districts attended and over 300 people registered. It was the largest Summit on record with participation of many—from Facilitators (49), to presenters (50 presenters sharing 34 sessions), to exhibitors (23)! Agency participation was at an all-time high and a VR counselor was on almost every team and many had a counselor from Services for the Blind as well as other agencies.

We also held two Cadre meetings where the local teams came together to receive professional development in STEPSS, and evidence-based practices, including CIRCLES. CIRCLES is an innovative approach to providing transition planning services. In CIRCLES, there are two teams: a School Level Team (SLT), made up of school staff and the caseworkers and case managers of each of the outside agencies who might be able to help our students make this transition successfully, and a Community Level Team (CLT), made up of agency and district administrators. These two different teams meet separately to serve to different functions in the

CIRCLES model of service delivery. These Cadre events provided opportunities for continued team planning and networking, as well.

College Bound is another annual event held in collaboration with University of Central Arkansas. It is a three day residential program intended to increase student's knowledge of accommodations, assistive technologies, leadership skills, and other exciting aspects of college life. Parents and professionals are also invited to attend and learn about the possibilities for their children and students at the college level.

Freshman Fifteen will also be held again this year one day prior to College Bound Arkansas. This is a one-day workshop for entering 8th, 9th, and 10th graders, and their parents/teachers, which will give them an introduction to the what college might be like. ATS staff present a variety of sessions all geared toward helping younger students prepare for post-secondary education.

The State Toolkit for Examining Post-School Success (STEPSS) is a web-based, data-based decision making tool designed to support state departments of education in disseminating and using data related to secondary transition (SPP Part B Indicators 1, 2, 13, and 14) to improve in-school transition programs for youth with disabilities. A STEPSS training was held in June 2015 with eight districts attending including, Forrest City School District. We will be reviewing next steps with each district to use this data analysis tool to improve transition outcomes as we increase our efforts to recruit more districts' participation.

Our website (www.arkansastransition.com) is continually updated with new resources, including a new WIOA Facts Guide, Transition Resource Guide (also in Spanish), Transition Fair Toolkit and Guidance and Career Counselor's Toolkit for teachers and counselors; interactive IEP forms for students; healthcare transition information for parents; assessments for secondary aged youth with disabilities, their families and professionals; and updated agency resources by county. We also provide online registration on our website for certain events.

The Arkansas Interagency Transition Partnership (AITP) will hold the fifth annual AITP Summer Connections this summer as a way for district personnel around the state to learn about a variety of agency services. This year we will have more agency presentations and allow for more school district personnel to attend. We will also have an interactive session on the Workforce Innovative Opportunities Act.

In keeping with collaboration, Arkansas Transition Services, Arkansas Rehabilitation Services and Arkansas Department of Education, Special Education, have formed a committee to develop a structure and policy and procedures in including a work program as part of the transition class in school districts. Plans to include trainings on this for the summer are in place. Attendees of this training will include high school special educators, counselors, school principal, special education supervisor and vocational rehabilitation counselor.

In addition and in preparation for the 2017-2018 school year, the following training sessions are being offered this summer for the Great Rivers Education Cooperative, Crowley's Ridge Educational Services Cooperative, and Northeast Education Cooperative: New Interactive

Toolkit Training (including New IEP forms) and Transition Planning: Considerations for Students on the Autism Spectrum and Students with Intellectual Disabilities.

PROGRAM: Behavior Intervention

FUNDING AMOUNT: \$83,660

COMPETITIVE GRANT: Yes___ No X

RESTRICTED: X NON-RESTRICTED:

PARTICIPATING DISTRICTS: Armorel, Bay, Blytheville, Brookland, Buffalo Island Central, Cross County, Earle, East Poinsett County, Gosnell, Harrisburg, Jonesboro, Manila, Marion, Marked Tree, Nettleton, Newport, Osceola, Rivercrest, Riverside, Trumann, Valley View, Wynne.

PERSONNEL:

ADKINS, JULIE 20 MCD, CCC-SLP, BCBA Behavior Specialist

GOAL:

Increase the local capacity to implement research based interventions when addressing programming for behavior and autism.

PROGRAM SUMMARY:

The Arkansas Behavior Support Specialist provides training and technical assistance to schools on Response to Intervention Tier 2 and 3 behavioral supports. This would include behavioral data collection, functional behavior assessments, behavior plan development, programming, and assistance with classroom/building/district level program development to meet the social/behavioral needs of students with disabilities.

The Arkansas Department of Education, in order that all students make educational progress in the least restrictive environment, provides regionally based behavior consultants. Upon referral by a Local Education Agency, parent or other agency, behavior intervention services are available for the following student populations:

Students most at risk for expulsion or repeated suspensions.

Students at risk of increasingly restrictive educational placements, including residential treatment, due to the student's behavior.

Students identified/suspected as having Autism Spectrum Disorder and are in need of programming to improve educational performance.

Students discharged from a psychiatric residential facility and recommended for ongoing school-based mental health interventions, including day treatment.

Students presently in a school-based day treatment program and in need of continued behavioral programming and support.

To access a Behavior Intervention Consultant for a student for one or more of these populations, the appropriate referral protocol via CIRCUIT through the ADE-SE website is completed. Follow up services are provided for each referral on a 20 hour basis free of charge. Additional services are provided, which include ABA, assessment for autism, and structured teaching setup. A CIRCUIT data base with services provided and outcomes is kept at the state level, which is reviewed at the state level annually.

MAJOR HIGHLIGHTS OF THE YEAR:

Each co-op across the state now has a Behavior Consultant to serve their region, thereby increasing effectiveness in programming.

During this past school year, Behavior Support Specialist (BSS) group has worked to create professional developments related to Tier II (Targeted) and/or Tier III (Intensive) Evidence-Based Behavior Interventions that will be launched in September of 2017. The Co-coordinators have developed four "essential trainings", and the group as a whole have developed eleven additional trainings, for a total of fifteen trainings. These trainings will be offered as a series of professional development to build local capacity through a training/coaching model in the next school year.

PROGRAM: Novice Teacher Mentoring Program

FUNDING SOURCE: ADE Grant

COMPETITIVE GRANT: Yes ___ No X

RESTRICTED: X NON-RESTRICTED:

PARTICIPATING DISTRICTS: Armorel, Bay, Blytheville, Brookland, Buffalo Island Central, Cross County, Earle, East Poinsett County, Gosnell, Harrisburg, Jonesboro, Manila, Marion, Marked Tree, Nettleton, Newport, Osceola, Rivercrest, Riverside, Trumann, Valley View, Wynne.

Sharon Coburn	43	MSE	Gifted Talented/ABC Coordinator
Retha Gipson	42	MSE	Math Specialist
Tish Knowles	20	EDS	Teacher Center Coordinator
Tammy Winslow	24	MSE	Science Specialist

Program Summary:

The Novice Teacher Mentoring Program is designed to provide a novice teacher the support, assistance, and encouragement of a site-based, trained mentor in order for the novice teacher to learn the skills he or she needs to become an effective, knowledgeable teacher. District project directors were encouraged to share the mentor/novice teacher update video with previously trained mentors and novice teachers. The ADE provided electronic resources such as: the Mentor Notebook, Mentor/Novice Teacher Update Video and the Project Director Update Training Video in lieu of face to face trainings. New mentors were trained in the updated Novice Teacher Mentoring Program. Crowley's Ridge Cooperative provided sessions in the Novice Teacher Mentor Program.

GOALS:

- Become familiar with the Framework for Teaching (FFT) and the relationship between Novice

Teacher Mentoring Program and TESS (Teacher Excellence & Support System)

- Use the Orientation Guide
- Know and be able to implement mentor responsibilities
- Navigate the Survive and Thrive Module
- Identify effective coaching techniques for use in the mentoring process

The cooperative provided districts with ongoing support as needed.

PROGRAM: Educational Services for the Visually Impaired (ADE ESVI)

FUNDING AMOUNT: \$57000

COMPETITIVE GRANT: Yes___ No X

RESTRICTED: X NON-RESTRICTED:

PARTICIPATING DISTRICTS: Armorel, Bay, Blytheville, Brookland, Buffalo Island Central, Cross County, Earle, East Poinsett County, Gosnell, Harrisburg, Jonesboro, Manila, Marion, Marked Tree, Nettleton, Newport, Osceola, Rivercrest, Riverside, Trumann, Valley View, and Wynne. Other areas served not in CRESC include the following counties: Clay, Crittenden, Greene, Lawrence, Randolph, Jackson County, St. Francis and Lee County.

PERSONNEL:

LUCIUS, JUDY 36 MSE Consultant for Visually Impaired

GOAL:

To assist our school districts in fulfilling the needs of our visually impaired students

PROGRAM SUMMARY:

An Educational Vision Consultant/Certified Orientation and Mobility Specialist for the Visually Impaired (ESVI) provides consultation to assist with visually impaired school-age students in public schools and preschoolers ages 3-5 in any placement. This is provided free of charge through the Special Education Unit of the Arkansas Department of Education. Services are provided by trained professionals who are dually certified in vision education as well as orientation and mobility. Direct instruction in orientation and mobility is provided as needed.

MAJOR HIGHLIGHTS OF THE YEAR:

More students have been added to the program. Other programs and the Special Education Supervisors are finding and providing the needed input to ensure that visually impaired students are picked up/assigned to the caseload early. The earlier these students receive the needed

help/instruction, the more gains these students will make, instead of falling behind their peers because of the lack of understanding of their needs. More school districts are providing magnification technology for the visually impaired students to use. This allows these students to access all materials effectively and improves the quality of their education.

PROGRAM: School Psychology

FUNDING AMOUNT: \$284,000

COMPETITIVE GRANT: Yes___ No X

RESTRICTED: NON-RESTRICTED: X

PARTICIPATING DISTRICTS: Armorel, Blytheville, Buffalo Island Central, Cross County, Earle, East Poinsett County, Harrisburg, Manila, Marked Tree, Nettleton, Newport, Osceola, Rivercrest, Riverside, Trumann, and Bay, along with Developmental Early Childhood

PERSONNEL:

BROADWAY, AMBER	01	EDS	School Psychology Specialist
BRYANT, MARY	16	EDS	School Psychology Specialist, NCSP
HORN, KERI	20	EDS	School Psychology Specialist
MILLER, EDVETTE	0	BS	School Psychology Intern
SENCION, MICHELLE	0	BS	School Psychology Intern
STOVALL, WENDY	18	EDS	School Psychology Specialist

GOAL:

To provide timely, accurate, reliable, and valid special education evaluations for the school districts listed above, according to Special Education and IDEA guidelines, including evaluations for students exhibiting characteristics of autism and dyslexia.

PROGRAM SUMMARY:

The role of the School Psychology Specialist is varied with many aspects. Services include conducting more than 650 individual comprehensive evaluations in accordance with state and federal regulations to assist LEA Special Education Supervisors and school personnel in determining eligibility and how to best meet the needs of the students. Also, consultation services with regard to curriculum-based measurement/progress monitoring as it relates to

response to intervention efforts are provided. Consulting/teaming with school personnel to assist in the development of academic and behavioral interventions with struggling learners is another component of the role of School Psychology Specialist. We also provided specialized Dyslexia trainings to hundreds of teachers in the co-op area. In addition to personalized trainings as needed at each of our schools.

School Psychology Specialists at the coop also serve as Field Supervisors for School Psychology students from the NASP (National Association of School Psychologists) approved Ed.S. School Psychology program at Arkansas State University. Supervision is provided for both practicum students as well as interns. Practicum students are supervised for 600 hours total. Interns are supervised for 1200 hours. Supervisors have a valid state school psychologist credential for the setting in which they are employed, and have a minimum of 3 years of full-time experience as practicing school psychologists. Education and/or experience in the supervision of school personnel are desirable. Typically, supervision is provided by those with more experience for those with less, such that all school psychologists have access to supervision throughout their careers.

The internship site and practicum sites provide opportunities for a range of school psychological services consistent with the NASP Standards for graduate preparation of school psychologists (2010c) and NASP Model for comprehensive and integrated school psychological services (2010a). The internship includes an average of at least 2 hours of supervision per full-time week. The preponderance of field supervision is provided on at least a weekly, individual, face-to-face basis, with structured mentoring and evaluation that focus on development of the intern's competencies.

MAJOR HIGHLIGHTS OF THE YEAR:

Assisting Special Education Staff and Teachers with behavior intervention plans, providing professional development for teachers, leading and assisting school based teams with Response to Intervention (RTI), consultation services with regard to Curriculum-Based Measurement/Progress Monitoring (CBM/PM) as it relates to response to intervention efforts, and aiding other districts, including Wynne, Valley View, Mountain Home, McCrory, McPherson Women's Unit, and Marion, when called upon.

PROGRAM: Career and Technical Education

FUNDING AMOUNT: \$316,446 \$50,000

FUNDING SOURCE: Federal - Carl D. Perkins State

COMPETITIVE GRANT: Yes___ No X

RESTRICTED: X NON-RESTRICTED:

PARTICIPATING DISTRICTS: Armorel, Bay, Blytheville, Brookland, Buffalo Island Central, Cross County, East Poinsett County, Earle, Gosnell, Harrisburg, Jonesboro, Manila, Marion, Marked Tree, Nettleton, Newport, Osceola, Rivercrest, Riverside, Trumann, Valley View, and Wynne

PERSONNEL:

BROWN, DEBBIE	16	Administrative Assistant
MCNEELY, CAROLYN	37	MSE Career Educational Coordinator

GOAL:

The goal of Career & Technical Education is to prepare secondary students for entering the workforce, military or enrolling in postsecondary education after high school graduation. Formerly known as Vocational Education, students are taught valuable technical skills in the areas of Agriculture, Business, Family & Consumer Sciences, Auto Mechanics, Medical Professions, Construction, Drafting and Design, Welding, etc. Ideally, we hope to prepare ALL students for the workforce, post-secondary education and/or military. Other indicators are proficiency in the literacy and geometry, technical skill attainment (CTE EOC Exams and industry certifications), high school course completion and graduation, placement, and nontraditional participation and completion.

PROGRAM SUMMARY:

The Career and Technical Education program of Crowley's Ridge Educational Service Cooperative coordinates the Carl D. Perkins Career and Technical Education Act of 2006 and the Arkansas Department of Career Education initiatives. This office serves as liaison between member schools and the Career and Technical education staff at the Arkansas Department of Career Education. The program serves seventeen consortia districts: Armorel, Bay, Brookland, Buffalo Island Central, Cross County, East Poinsett County, Gosnell, Harrisburg (including Weiner), Earle, Manila, Marion, Marked Tree, Nettleton, Osceola, Riverside, South Mississippi County, and Valley View. Technical assistance as well as professional development opportunities are offered to non-consortia schools on developing the local Perkins projects, program improvement, and career planning services. The program serves these non-consortia schools in the cooperative area: Blytheville, Newport, Jonesboro, Trumann and Wynne.

MAJOR HIGHLIGHTS OF THE YEAR:

Students were recognized through district, regional, and national student organization events this year.

The Crowley's Ridge Perkins Consortium met all eight Performance Indicator Targets. Competitive startup and innovative grants were awarded in the amount of \$155,315.95.

PROGRAM: Student Management Systems (SMS), Arkansas Public School Computer Network (APSCN) Field Analyst

PARTICIPATING DISTRICTS: Armorel, Bay, Blytheville, Brookland, Buffalo Island Central, Cross County, Earle, East Poinsett County, Gosnell, Harrisburg, Jonesboro, Manila, Marion, Marked Tree, Nettleton, Newport, Osceola, Rivercrest, Riverside, Trumann, Valley View, Wynne.

PERSONNEL:

RHOADS, PAM APSCN Student Support

GOAL:

The field analyst provides end-user training and support to Arkansas public school districts using the statewide networked Pentamation Student Management System and provides technical assistance to school districts on-site to evaluate and resolve end-user problems in using the Pentamation Student Management System including state required reporting.

PROGRAM SUMMARY:

The field analysts are currently supporting the new student data reporting version, eSchoolPlus,

which has been phased into all the school districts across the state. The eSchoolPlus system focuses on student management, including demographics, medical, discipline, scheduling, grades and attendance as well as implementing a report writing tool called Cognos. Cognos reports are utilized to evaluate a school's effectiveness. eSchoolPLUS also streamlines communication for teachers, parents, and administrators via the portals of Teacher Access Center and Home Access Center. The Field analysts provide user training and technical support on site as well as at the educational cooperatives on all aspects of eSchoolPLUS.

PROGRAM: Technology

FUNDING AMOUNT: \$75,000

FUNDING SOURCE: State

COMPETITIVE GRANT: YES _____ NO X

RESTRICTED NON-RESTRICTED X

PARTICIPATING DISTRICTS:

Armored, Bay, Blytheville, Brookland, Buffalo Island Central, Cross County, Earle, East Poinsett County, Gosnell, Harrisburg, Jonesboro, Manila, Marion, Marked Tree, Nettleton, Newport, Osceola, Rivercrest, Riverside, Trumann, Valley View, Wynne

PERSONNEL:

BROWN, LEON 12 BS CBU-ITM Computer Tech

GOALS:

Provide quality technology support for the cooperative and for the member schools.

PROGRAM SUMMARY:

- Support districts in their efforts to provide technology for teaching and learning
- Coordinate with districts and schools to increase access to AR IDEAS, AR iTunesU, and AR Digital Sandbox
- Develop Needs Assessment surveys for Teachers and Administrators across the state.
- Communicate directly with teachers and district techs via Email, site visits, phone calls, and quarterly tech meetings
- Maintain the cooperative and technology website

- Video and edit presentations for the cooperative and Region 2
- Provide Erate assistance for the cooperative and member school districts
- Maintain and keep Cooperative network at a high level
- Aid with tech plan writing and assistance to the cooperative and member school districts
- Provide support for Continuity of Operations Planning to the cooperative and member school districts
- Host meetings with district technology coordinators
- Provide support for Arkansas Aspire assessment platform
- Support districts with network or computer related issues
- Attended UCA Computer Science camp
- Support the ADE rollout of Oculus equipment to qualifying districts

ADE Services, Cooperation, and Collaboration:

AR IDEAS

AR iTunesU

AR Digital Sandbox.

Virtual Arkansas

EtherScope – Network Analysis

ACT Aspire Assessments – Technology Ready

NextGen Network – Internet Upgrade

Oculus - Virtual Reality

Computer Science

PROGRAM: Digital Learning – Virtual Arkansas, Team Digital

FUNDING AMOUNT: \$95,000

FUNDING SOURCE: ADE Grant - Team Digital – Digital Learning Support Specialist

COMPETITIVE GRANT: Yes___ No X

RESTRICTED: X NON-RESTRICTED:

PARTICIPATING DISTRICTS: Armorel, Bay, Blytheville, Brookland, Buffalo Island Central, Cross County, Earle, East Poinsett County, Gosnell, Harrisburg, Jonesboro, Manila, Marion, Marked Tree, Nettleton, Newport, Osceola, Rivercrest, Riverside, Trumann, Valley View, Wynne

PERSONNEL: Superintendent – Cathi Swan, State Coordinator of Digital Learning
Virtual Arkansas Director of Operations –Mike Lar

Virtual Arkansas Director of Technology– Junior Stormes
Virtual Arkansas CTE Campus Supervisor – James Malcolm
Virtual Arkansas Concurrent Credit Campus Supervisor – Ellora Hicks
Virtual Arkansas Director of Academics – John Ashworth

Team Digital Members – Lisa Russell, Gerard Newsom, Rachel Schell, Evan Patrick, Sherry Kennedy, Dexter Miller, Lisa Davis, Amanda Perry

GOAL:

The mission of the digital learning program is to provide equitable, efficient, and effective learning opportunities for students and educators. These opportunities are offered utilizing digital solutions to extend learning where local access may not exist. The Arkansas Education Service Cooperatives support and provide resources to assist Virtual Arkansas and Team Digital.

PROGRAM SUMMARY:

Virtual Arkansas is an Arkansas-based program that is implemented through a partnership between the Arkansas Department of Education and the Arkansas Education Service Cooperatives. We provide an array of quality digital courses to public school students in Arkansas and utilize Arkansas licensed instructors. Virtual Arkansas serves approximately 200 districts and over 30,000 student enrollments. We are not an online high school or a diploma-granting institution but are a diploma-granting institution but are a resource for supplementing education for public school students. Students who are enrolled in a public school may be enrolled in Virtual Arkansas courses by the local school administration.

Virtual Arkansas is committed to developing the full potential of Arkansas students by providing access to quality online courses that incorporate interactive instruction to prepare students to be successful in their college and career educational pursuits and in the global economy. School districts “Power Up with Virtual Arkansas” for a variety of reasons. A district may face a teacher shortage, want to provide additional course scheduling opportunities to their students, offer their students access to a digitally enriched curriculum, or broaden their course offerings beyond those mandated by the Standards for Accreditation of Arkansas Public Schools. Finally, districts that partner with Virtual Arkansas will be satisfying the requirements of Act 1280, the Digital Learning Act of 2013. www.virtualarkansas.org

Team Digital:

Team Digital works within a state team to support the planning, implementation, and evaluation of digital learning environments in Arkansas. Team Digital has expertise in emerging online teaching and learning practices that allow for active learning; effective content authoring and lesson design methods that best serve digital education; and strategies in helping educators transform system-centered practices into student-centered practices. Team Digital interacts with media production workgroups, learning management system consultants, technology solution experts, pedagogical experts, curriculum design experts, and educators around the globe. Team

Digital also provides operational support to state projects, Arkansas Cooperatives, and public schools in the growing interest in blended and online learning. www.teamdigital.org

Arkansas Connect2Digital: Arkansas Connect2Digital is a digital platform where Arkansas educational agencies house digital resources and implement blended professional development. It supports 20,000 users and is managed by the Arkansas Education Service Cooperatives. <http://connect2digital.org/>

MAJOR HIGHLIGHTS OF THE YEAR:

- Held Blended Learning Live! Conference for 23 districts envisioning classrooms of the future
- Trained ADE Units on Personalized Learning and Blended Learning
- Implemented an SIS for schools, facilitators, teachers, and students to track their academic progress in Virtual Arkansas courses
- Held statewide school envisioning meetings of Blended Learning
- Trained over a 150 High School counselor's around the state on Virtual Arkansas' registration process
- Attended the 2016 INACOL conference on Blended Online Learning
- Successfully implemented team visits to Virtual Arkansas' participating schools
- Named resource affiliate for ADE on school waiver process
- Shared information at numerous state-wide conferences
- Coordinated and trained ADE and ESCs on ZOOM webinar options
- Scheduled and supported over 50 statewide webinars
- Virtual Arkansas teachers and students earned statewide recognition for their pursuits (Arkansas English Teacher of the Year, Innovative New Art Partnership, Skills USA awards, Economic Arkansas awards, etc.)
- Implemented Computer Science course opportunities to Arkansas schools, per Governor's Initiative
- Created a computer science survey for students to gauge their level of course best suited for them
- Created multiple online modules for ADE implementation of blended learning professional development
- Participated in intensive strategic planning to ensure support and goal-setting aligns with ADE and Cooperative missions
- Trained schools on state data systems on behalf of ADE Research and Technology
- Piloted American Sign Language course for students
- Worked with the Buffalo River Federal Committee to develop science modules
- Created and designed home-grown blended learning professional development to offer to Arkansas educators
- Added a flex-pace pathway for schools with a seat-time waiver

- Offered daily support to schools in the implementation of Act 1280: Digital Learning Requirement

PROGRAM: School/Community Health

FUNDING AMOUNT: \$11,000

FUNDING SOURCE: Arkansas Department of Health

COMPETITIVE GRANT: Yes___ No X

RESTRICTED: NON-RESTRICTED: X

PARTICIPATING DISTRICTS:

Armored, Bay, Blytheville, Brookland, Buffalo Island Central, Cross County, Earle, East Poinsett County, Gosnell, Harrisburg, Jonesboro, Manila, Marion, Marked Tree, Nettleton, Newport, Osceola, Riverside, South Mississippi County, Trumann, Valley View, Wynne, and KIPP Delta in Blytheville

PERSONNEL:

COOK, LAURA Community Health Nurse Specialist

GOAL:

CHNS focus on the health care of children in tobacco prevention, physical activity and nutrition as well as other child health issues. CHNS support school nurses with resources and technical assistance and also assist them with continuing education hours through trainings and provided updates from both the Arkansas Department of Education and the Arkansas Department of Health.

PROGRAM SUMMARY:

The Community Health Nurse Specialist (CHNS) are responsible for providing technical assistance, education and policy guidance to school district personnel, school nutrition and

health committees, and community health coalitions.

MAJOR HIGHLIGHTS OF THE YEAR:

CHNS offer Continuing Nursing Education courses at the Educational Cooperatives for school nurses free of charge. Between July 1, 2015 and May 26, 2016, 1964 learners were recorded (most taking multiple courses) earning a total of 8065.75 contact hours. This is just one of the many services that the CHNS offer to the schools.

PROGRAM: State School Nurse Consultant

FUNDING SOURCE: Arkansas Department of Health

COMPETITIVE GRANT: Yes___ No X

RESTRICTED: NON-RESTRICTED: X

PARTICIPATING DISTRICTS: Armorel, Bay, Blytheville, Brookland, Buffalo Island Central, Cross County, Earle, East Poinsett County, Gosnell, Harrisburg, Jonesboro, Manila, Marion, Marked Tree, Nettleton, Newport, Osceola, Rivercrest, Riverside, Trumann, Valley View, Wynne. In addition to CRESC districts, the State School Nurse Consultant provides assistance to all regions in Arkansas.

PERSONNEL:

SMITH, PAULA State School Nurse Consultant

GOAL:

The goal is to provide professional leadership for all Arkansas school nurses.

PROGRAM SUMMARY:

To accomplish the goal, the SSNC:

- serves as a liaison for school nurses with state agencies and other partners as well as an advocate for school health needs;
- encourages health promotion activities through community wellness programs;
- supervises the development of school health position statements, school nurse training modules, and the school health policies and procedure manual.

In addition, the SSNC establishes a system of continuing education for school nurses focusing on state mandated screenings, immunization requirements, state nursing standards and other school health related areas.

Paula Smith retired in October 2016, and the position was left open. Her replacement is now housed elsewhere.

PROGRAM: Teacher Center (Make and Take)

FUNDING SOURCE: Base

COMPETITIVE GRANT: Yes___ No X

RESTRICTED: NON-RESTRICTED: X

PARTICIPATING DISTRICTS: Armorel, Bay, Blytheville, Brookland, Buffalo Island Central, Cross County, Earle, East Poinsett County, Gosnell, Harrisburg, Jonesboro, Manila, Marion, Marked Tree, Nettleton, Newport, Osceola, Rivercrest, Riverside, Trumann, Valley View, Wynne

PERSONNEL:

COOK, LIZANNE	24	Teacher Center Clerk/Courier
EBERHART, SHERRY	08	Part-time Teacher Center Clerk/Custodian

GOAL:

To provide the CRESC Education Cooperative and our 22 school districts with make-and-take services for preschool through the 12th grade.

PROGRAM SUMMARY:

The Teacher Center workroom is a source of many materials which teachers in the districts use on a regular basis. Many supplies are available to teachers, including a laminating machine, button maker, and book binder. The center also consists of close to 600 various die cuts and 8 cutting machines. One of the more popular items in the workroom is a poster maker. This machine is used by teachers, administrators, and co-op specialists when conducting workshops and showing examples of materials introduced in meetings and professional development workshops. The workroom also offers ready-made materials, such as letters and cutout designs. Folder games are a mainstay of the workroom and are very popular since time is saved by having the materials available for make-n-take. All of the above mentioned items can

be purchased in the workroom or can be ordered by phone or online. The delivery system in place provides service as needed weekly to school districts.

MAJOR HIGHLIGHTS OF THE YEAR:

We continue to provide hands-on materials for classroom teachers to provide interactive instruction tools for the classroom. The Teacher Center room received a makeover and an additional part-time staff was added.

PROGRAM: Media

FUNDING SOURCE: Base

COMPETITIVE GRANT: Yes___ No X

RESTRICTED: NON-RESTRICTED: X

PARTICIPATING DISTRICTS: Armorel, Bay, Blytheville, Brookland, Buffalo Island Central, Cross County, Earle, East Poinsett County, Gosnell, Harrisburg, Jonesboro, Manila, Marion, Marked Tree, Nettleton, Newport, Osceola, Rivercrest, Riverside, Trumann, Valley View, Wynne

PERSONNEL:

COOK, LIZANNE 24 Teacher Center Clerk/Courier
EBERHART, SHERRY 08 Teacher Center Clerk/Custodian

GOAL:

To provide the CRESC Education Cooperative and our 22 school districts with media and courier services for preschool through the 12th grade.

PROGRAM SUMMARY:

The Media room, which is part of the Teacher Center, has a catalogue of over 450 items for check-out and delivery available to the school districts in our service area. We provide a catalogue for teachers to browse through and check out materials. The media center has over 200 big books, math, science, history, literacy, health and professional development DVDs, and educational resource kits available for check-out.

MAJOR HIGHLIGHTS OF THE YEAR:

During the 2016-17 school year, the media clerk has continued to purge and update the system. As funding becomes available, the media's goal is to add new material to the catalogue.

PROGRAM: Professional Development

FUNDING SOURCE: Base and District Support

COMPETITIVE GRANT: Yes___ No X

RESTRICTED: NON-RESTRICTED: X

PARTICIPATING DISTRICTS:

Armored, Bay, Blytheville, Brookland, Buffalo Island Central, Cross County, Earle, East Poinsett County, Gosnell, Harrisburg, Jonesboro, Manila, Marion, Marked Tree, Nettleton, Newport, Osceola, Rivercrest, Riverside, Trumann, Valley View, Wynne

PERSONNEL:

KNOWLES, TISH	20	EdS	Teacher Center Coordinator
MURRELL, CATHY	12	BS	Administrative Assistant
SWANSON, MELISSA	14	BA	Administrative Assistant

GOALS:

- to align professional development services with district and school needs to build capacity of all adult learners in order to provide a world class education system which graduates students who are college and career ready
- to provide adult learners with content knowledge and research-based instructional strategies to assist students in meeting rigorous academic standards and prepare adult learners to use various types of assessment results appropriately
- to improve the learning of all students by providing resources to support adult learning and collaboration
- to provide curriculum development assistance to schools
- to support school improvement initiatives generated by the ADE and enhance program

integration through effective communication and technical support

PROGRAM SUMMARY:

The Teacher Center Coordinator has the primary responsibility for planning and carrying out the professional development programs for member districts. The professional development programs are, in part, identified by the results of the needs assessment and in collaboration with the Teacher Center Committee. A wide variety of workshops are provided for teachers, administrators, school board members, and other staff, as needed, throughout the year utilizing the expertise of regional, state, and national consultants to train school personnel to help them develop professionally. In the summer, we contract with Teachers of Excellence in our member districts to provide professional development to their peers. CRESC is in collaboration with the ADE as a training site for the many state initiatives. Collaboration with the ADE, STEM, ASU-ERZ, ASU College of Education, ASBA, APSRC, regional Cooperative Specialists, national presenters, Teachers of Excellence, and various ADE Units help provide professional development for all school personnel. Technology is supported through a variety of training sessions here and at the school sites.

MAJOR HIGHLIGHTS OF THE YEAR:

Major highlights of the year include training and participation in the BloomBoard and EdReflect training. We also offered Rtl training for Building Leadership Teams with more training in the upcoming year. This year we began the second cohort for training through June Shelton School for Multisensory Structured Language Education to provide support for districts with students with specific language disabilities and intervention for students with dyslexia. The other highlights include the Superintendents' Professional Development Institute, the Leadership Conference for administrators, and School Board Member training. A full list of professional development is included in this report.

PROGRAM: Novice Teacher Mentoring

FUNDING SOURCE: ADE Grant

COMPETITIVE GRANT: Yes___ No_x_

RESTRICTED FUNDING__X__ **NONRESTRICTED FUNDING**_____

PARTICIPATING DISTRICTS: Armorel, Bay, Blytheville, Brookland, Buffalo Island Central, Cross County, Earle, East Poinsett County, Gosnell, Harrisburg, Jonesboro, Manila, Marion, Marked Tree, Nettleton, Newport, Osceola, Rivercrest, Riverside, Trumann, Valley View, Wynne

PERSONNEL:

KNOWLES, TISH	20	EDS	Teacher Center Coordinator
WINSLOW, TAMMY	24	MSE	Science Specialist
COBURN, SHARON	43	MSE	ABC/GT Coordinator
RETHA GIPSON	42	BSE	Math Specialist

PROGRAM SUMMARY:

Crowley's Ridge ESC held training for Novice teacher Mentoring Project Director Updates during 2016.

New mentor training provided understanding of the elements of the mentoring process and how to utilize BloomBoard/EdReflect online system for gathering and reporting information to the state. The Mentoring Program at Crowley's Ridge Cooperative continued to support participating districts in creating and sustaining a successful mentoring program for new teachers in the profession.

GOALS:

- Become familiar with the Framework for Teaching (FFT) and the relationship between and TESS (Teacher Excellence & Support System)
- Know and be able to implement mentor responsibilities
- Navigate through the mentoring modules
- Identify effective coaching techniques for use in the mentoring process

PROGRAM: Reading Recovery

FUNDING AMOUNT: \$86,500

FUNDING SOURCE: State

COMPETITIVE GRANT: Yes___ No X

RESTRICTED: NON-RESTRICTED: X

PARTICIPATING DISTRICTS: Armorel, Cross County, Trumann, Valley View.

PERSONNEL:

GOAL:

The goal of Reading Recovery is to dramatically reduce the number of first-grade students who have extreme difficulty in learning to read and write and to reduce the cost of these learners to educational systems. Additional goals are to enhance teacher awareness and implementation of current best practices through high quality professional development, to meet the needs of students through integrated assessment and responsive instruction, and to ensure that all students are meeting the state and national standards in literacy.

PROGRAM SUMMARY:

Reading Recovery® is a short-term intervention of one-to-one tutoring for the low-achieving first graders. Reading Recovery professional development begins with an academic year of graduate-level study and continues in subsequent years through continuing contact with the Reading Recovery teacher leader. With the support of the teacher leader, Reading Recovery teachers develop observational skills and a repertoire of intervention procedures tailored to meet the individual needs of at-risk students. The specially trained Reading Recovery teachers provide students with a half-hour lesson each school day for 12-20 weeks. As soon as students can meet grade-level expectations and demonstrate that they can continue to work independently in the classroom, their lessons are discontinued, and new students begin individual instruction.

MAJOR HIGHLIGHTS OF THE YEAR:

CRESC site discontinuing rate was above the national average.

PROGRAM: Literacy

FUNDING AMOUNT: \$86,500/specialist

FUNDING SOURCE: Arkansas Department of Education, Learning Services Division, K-12 Literacy Unit

COMPETITIVE GRANT: YES _____ NO X

RESTRICTED X NON-RESTRICTED _____

PARTICIPATING DISTRICTS:

Armored, Bay, Blytheville, Brookland, Buffalo Island Central, Cross County, Earle, East Poinsett County, Gosnell, Harrisburg, Jonesboro, Manila, Marion, Marked Tree, Nettleton, Newport, Osceola, Rivercrest, Riverside, Trumann, Valley View, Wynne

PERSONNEL:

BANDY, ANGIE	19	MSE	(NBCT) Literacy Specialist
BESSEE, DAWN	26	EdD	Literacy Specialist
BRASWELL, MELISSA	21	MSE	Reading Recovery Specialist
JONES, KARLA	23	MSE	(NBCT) Literacy Specialist
NAYLOR, REBECCA	35	MSE	ADE Literacy Specialist housed at CRESC

GOALS:

- To develop, provide, and support the implementation of scientific, research-based professional development for all schools in our cooperative region through staff development, technical assistance, and instructional support for all district educators.
- To assist schools in meeting state and federal standards through the development of effective strategies including explicit instruction, brain-based instructional strategies, differentiated instruction, formative assessments, and summative assessments.
- To assist schools and districts in the articulation, design, and implementation of campus-wide and district-wide literacy goals through collaborative data disaggregation, professional learning communities/teams, effective planning strategies, and effective grading practices.
- To provide individual teacher and classroom support (as requested) through collaborative standards analysis, lesson planning, modeling, and pre- and post-lesson observations and conferences; as well as individual instructional support for teachers' and administrators' implementation of professional development with rigor and fidelity.

PROGRAM SUMMARY:

The literacy program is designed to prepare for and support the literacy needs of all schools and districts in our region. This is accomplished through the delivery of scientific, research-based professional development, job-embedded training, and subsequent support in order for educators and administrators to implement effective literacy practices with fidelity and rigor. The Literacy specialists work with individual teachers, teams, and entire faculties as they work towards increased student achievement and meeting the developmental and cognitive needs of all learners. All trainings are based on the most current research available and are correlated to the state and federal learning standards with regards to the Arkansas English Language Arts Standards, as well as core content-specific standards for Arkansas. As per schools' and districts' requests, the Literacy specialists also provide additional support for those campuses that have been identified by the state as needing improvement.

Staff development is provided during the summer and throughout the school year, with

additional support throughout the year. These trainings and support opportunities include, but are not limited to:

- Dyslexia training
- Implementing Comprehensive Literacy Modules K-8
- Reading Recovery (See previous page on Reading Recovery)
- Content Literacy instruction
- Curriculum mapping and alignment
- Literacy Design Collaborative (LDC) for secondary schools
- Differentiated Instruction
- Argumentative/Expository Writing across the disciplines
- Close Reading
- Vocabulary instruction
- Disciplinary Literacy Instructional Facilitator

ADE Services, Cooperation, and Collaboration:

The Arkansas Department of Education (ADE), in conjunction with the Education Service Cooperatives, offers professional development that focuses upon the development of effective literacy practices in grades K-12. The current state initiatives being supported through the cooperative are as follows: Comprehensive Literacy in K-12, Content Literacy, and the Literacy Design Collaborative. The Literacy specialists provide additional support to schools as they implement these state initiatives, as well as provide technical assistance for schools with regards to aligning their curriculum to the state standards. The Literacy specialists with Crowley's Ridge Educational Service Cooperative (CRESC) consistently make a concerted effort to communicate with all educators and administrators regarding the availability of these school support services and staff development.

PROGRAM: Science

FUNDING AMOUNT: \$86,500

FUNDING SOURCE: Arkansas Department of Education, Learning Services
Division, K-12 Science Unit

COMPETITIVE GRANT: YES _____ NO X

RESTRICTED X NON-RESTRICTED _____

PARTICIPATING DISTRICTS:

Armored, Bay, Blytheville, Brookland, Buffalo Island Central, Cross County, Earle, East Poinsett County, Gosnell, Harrisburg, Jonesboro, Manila, Marion, Marked Tree, Nettleton, Newport, Osceola, Rivercrest, Riverside, Trumann, Valley View, Wynne

PERSONNEL:

WINSLOW, TAMMY 24 MSE Science Specialist

GOALS:

- Promote and lead change in science education by facilitating conversations around the new Arkansas K-12 science standards.
- To develop, support, and promote effective scientifically researched-based science programs, including STEM, which will impact learning for all students.
- To develop and provide staff development training, technical assistance, and instructional support as requested by ADE and/or CRESC member schools.
- To assist schools in meeting state science standards and CCSS English Language Arts Standards for Science and Technical Subjects by providing and modeling effective instructional strategies.

PROGRAM SUMMARY:

The science program strives to anticipate and meet the continuing needs of the twenty-two public school districts in the Crowley's Ridge Educational Service Cooperative area. The science specialist works with districts as requested to develop, support, and promote effective research-based science programs designed to encourage maximum achievement for all students. Professional development sessions and technical assistance opportunities are designed to enhance teachers' content knowledge and content pedagogical knowledge that will translate into classroom practices. In addition, the science specialist collaborates with other specialists across the state to develop and implement ADE Science Professional Development opportunities for teachers.

Science professional development opportunities are available to area schools throughout the year. Such science professional development opportunities included but not limited to:

Science professional development opportunities are available to area schools throughout the year. Such science professional development opportunities included but not limited to:

- Understanding the New AR K-12 Science Standards
- Disciplinary Literacy:

Summarizing
Write to Learn
Close Reading
Argument Writing
Vocabulary Strategies
Questioning

- SIM: Strategic Instructional Model
- 5E/7E Model of Instruction
- Picture Book Science
- Problem Based Learning
- Kit-Based Science
- AIMS: Activities Integrating Math and Science
- Sciences and Engineering Practices
- Science Notebooking
- Quirkles: Exploring Phonics Through Science
- Writing Science Mini Grants
- Classroom Management
- Cooperative Learning Structures
- TESS Teacher Training

Using coding to develop STEM Lessons

ADE Services, Cooperation, and Collaboration:

The Arkansas Department of Education, in conjunction with the Education Service Cooperatives, offers professional development focusing on science development for grades K-12. Science specialist provides technical assistance to schools as they continue aligning local curriculum with the current Arkansas Science Frameworks and CCSS English Language Arts Standards for Science and Technical Subjects increasing student success in science assessments.

In addition, we are committed to continued collaboration by facilitating conversations and learning opportunities around the new AR K-12 Science Frameworks and resources needed to successfully implement.

Science Department areas of Support:

- District Leadership Meetings
- Lesson Planning
- Team Meetings / Professional Learning Communities
- Classroom Observations for content knowledge, instructional strategies, student engagement, and classroom management
- Classroom Walk-Through with administration
- Providing feedback and Support
- Instructional Facilitator Support

- Data Analysis
- Teacher Support with TESS

Technology professional development opportunities are available to area schools throughout the year. Such technology professional development opportunities include but not limited to:

- Arkansas Ideas
- Teachscape
- iPads in the science classroom,
- Google Drive

Dropbox

- Wikis
- Vernier Tools
- Gizmos
- Google Hangout

Integrate STEM lessons through coding

PROGRAM: Math

FUNDING AMOUNT: \$86,500/specialist

FUNDING SOURCE: Arkansas Department of Education, Learning Services Division, K-12 Science Unit

COMPETITIVE GRANT: YES _____ NO X

RESTRICTED X NON-RESTRICTED _____

PARTICIPATING DISTRICTS:

Armored, Bay, Blytheville, Brookland, Buffalo Island Central, Cross County, Earle, East Poinsett County, Gosnell, Harrisburg, Jonesboro, Manila, Marion, Marked Tree, Nettleton, Newport, Osceola, Rivercrest, Riverside, Trumann, Valley View, Wynne

PERSONNEL:

LEE, JAMES	18	MSE	Math Specialist
GIPSON, RETHA	42	MSE	Math Specialist

GOALS:

- To promote and support effective, research-based mathematics practices for all students by providing professional learning opportunities and technical assistance to teachers, math coaches, curriculum specialists, administrators, school improvement members, instructional assistants, mathematics interventionists, parents, SPED, and Title I math teachers in the area of standards-based mathematics curricula, instruction, and assessment.
- To promote and lead change in mathematics education by facilitating conversation around the new K - 12 Arkansas Mathematics Standards and to assist schools in meeting those standards by providing and modeling effective instructional strategies
- To develop and provide staff development training, technical assistance, and instructional support as requested by ADE and/or CRESC member schools.

PROGRAM SUMMARY:

The mathematics program strives to anticipate and meet the continuing needs of the twenty-two public school districts in the Crowley's Ridge Educational Service Cooperative area. The mathematics specialists work with districts as requested to develop, support, and promote effective research-based mathematics programs designed to encourage maximum achievement for all students. Professional development sessions and technical assistance opportunities are designed to enhance teachers' content knowledge and content pedagogical knowledge that will translate into classroom practices. In addition, the mathematics specialists collaborate with other specialists across the state to develop and implement ADE Mathematics Professional Development opportunities for teachers.

James Lee worked with over 200 teachers developing CGI in their classrooms. James worked with the 4 teachers from our Co-op region that were selected to participate in the state CGI Leadership training. The teachers are now certified CGI trainers. Both Math specialists worked with Math Coaches and Math Leaders using the Understanding by Design (UbD) model.

Retha Gipson received training in the new state implemented professional development as well as the Novice Teacher Mentoring Program. She used that training to provide professional development opportunities with emphasis on middle and secondary level mathematics to area schools throughout the year. Retha helped implement the Mathematica Design Collaborative program at one school during the 2016-17 school year while continuing support for former cohorts from previous MDC schools.

Mathematics professional development opportunities are available to area schools throughout the year. Such mathematics professional development opportunities included but was not limited to:

- The revised Arkansas Mathematics Standards
- ECM
- CGI

- MDC
- Data and statistics
- Building Integer concepts
- Analyzing High School Functions
- Proof and reasoning in mathematics
- Thinking mathematically
- Periodic assessment/Act Aspire

ADE Services, Cooperation, and Collaboration:

Cognitively Guided Instruction
 Extending Children's Mathematics
 Mathematics content at all grade levels and all traditional high school courses
 Improve chances for students to be college and career ready
 Instructional Facilitation Training
 Assessment Preparation and Planning (formative and summative)
 Model Lessons for Instructors with Pre- and Post- Discussion
 Mathematics Design Collaborative for Various Grade-levels
 Data Analysis
 Data Modeling
 Arkansas State Mathematics Standards Understanding
 Understanding by Design Unit Planning

In addition we are committed to continued collaboration by facilitating conversations and learning opportunities around the Arkansas Mathematics Standards document.

Mathematics Department areas of support:

- District Leadership Meetings
- Lesson Planning
- Team meetings/ Professional Learning Communities
- Classroom observations for content knowledge, instructional strategies, student engagement, and classroom management
- Providing feedback and support
- Teacher support with TESS

Crowley's Ridge Educational Cooperative

2016-2017

SPECIAL PROJECTS AND PROGRAMS

FUNDING SOURCE: Arkansas Department of Education

RESTRICTED

NON-RESTRICTED

Detailed below are descriptions of special projects or programs in which state funding provided services regionally or statewide-giving opportunity for this cooperative to participate, although the cooperatives serving as fiscal agents for the projects varied.

Fingerprinting

Competitive Grant Yes No

Goals and Description:

In an effort to help districts with changes in the law in the area of fingerprinting employees, ADE provided fingerprinting machines, along with proper training to Cooperative staff. Crowley's Ridge began fingerprinting in the summer of 2014, and continues to provide fingerprinting to all districts and Arkansas State University preservice teachers. There were more than 800 fingerprinted this year.

Program Name: EtherScope Project

Competitive Grant Yes No

Goals and Description: In an effort to assist schools in preparation for online Common Core State Standards testing in 2014-15, ADE awarded a grant to the Co-ops for the purchase of EtherScopes. There were EtherScopes purchased for each cooperative. All schools were

evaluated to see if their networks are capable of connecting one computer to one student for the CCSS testing. Each year, the technology coordinator makes follow-up visits, as needed. When we visit each school, we save reports from the EtherScope for evaluation purposes and inform the school technology coordinator of the findings.

Program Name: CGI-Cognitively Guided Instruction & ECM-Extending Children's Math
Competitive Grant Yes 0 No X

Goals and Description: Cognitively Guided Instruction (CGI) is a teacher professional development program that has teachers exploring a framework for how elementary school children learn concepts of number operations and early algebra. This knowledge is used to drive instruction. Years 2 & 3 of training builds upon the previous year's training—resulting in a true, long-term sustained professional development program. What teachers learn in a CGI institute enhances how they implement any curriculum or resource materials into their daily classroom instruction. ECM is for the upper elementary content math teachers. It includes fractions and fraction connections.

Program Name: Enhancing Education Through Technology Grant (EETT) & Technology Infused Education (TIE) Project

Competitive Grant Yes X No 0

Goals and Description: The purpose of the TIE project is to increase technology integration across the state of Arkansas. This program was originally funded when Southwest Arkansas Education Co-op wrote a comprehensive partnership EETT grant to develop a statewide professional development module system to embrace all forms of technology, meet the needs of teachers and administrators, and address State standards while enhancing instruction through integrated technology practices. The cooperatives and ADE have partnered to continue this funding. All education cooperatives across the state were offered the opportunity to train teachers from their area to become TIE Cadre members. There are currently approximately 100 TIE Cadre members impacting over 70 districts across the state. The focus of cadre training is to support technology integration in curriculum. Training includes a focus on Common Core Standards, unit planning and tools teachers can use. Cadre members then share this knowledge in trainings offered at the co-ops. They have conducted over 450 workshops across the state on 78 different technology modules. The trainings have impacted over 5,000 teachers and administrators. The modules are all project based and have been developed by teachers. Modules include trainings on things such as Common Core State Standards, Blogs, Classroom Wikis, High Yield Strategies with Technology, Internet Safety, Podcasting and Video Editing. Modules are housed on the TIE website at <http://lms.swsc.k12.ar.us>. By sharing these modules across the state, we are able to offer quality technology trainings. The cadre members not only train for the education co-ops in the summer but are also able to help train in their buildings and districts. Module development and professional growth are the focus of cadre trainings.

Program Name: Literacy Design Collaborative/Mathematics Design Collaborative (LDC/MDC)
Competitive Grant Yes 0 No X

Goals and Description: The LDC/MDC is an on-going professional development process which consists of tasks aligned to the Common Core State Standards that target those skills needed in reading, writing, and mathematics. Formative assessment is used as a tool for monitoring what students are learning and identifying misunderstanding or skill weaknesses in students. These tasks work together to provide robust learning opportunities for students that are evaluated with a scoring rubric that helps educators across our state and nation calibrate high expectations. The LDC/MDC work is implemented in literacy, social studies/history, mathematics, science and career education classes for students in grades 5-12.

Program Name: Teacher Excellence Support System (TESS)

Competitive Grant Yes 0 No X

Goals and Description: The Framework for Teaching by Charlotte Danielson provides the foundation for the Arkansas Teacher Excellence and Support System (TESS). Crowley's Ridge Educational Service Cooperative held the three hours Law and Process training(s). The Arkansas Department of Education provided training at each co-op for districts that opted in for premium services. Crowley's Ridge Educational Service Cooperative scheduled additional sessions to extend the learning and support to administrators and teachers as they continue to implement TESS as the teacher evaluation system in the 2016-17 school year.

Program Name: Arkansas Leadership Excellence and Development System (LEADS)

Competitive Grant Yes 0 No X

Goals and Description: The Interstate School Leaders Licensure Consortium (ISLLC) Standards provide the basis for the Arkansas evaluation and support system for all Arkansas administrators except superintendents (for whom an evaluation system is currently being developed). Trainings for the LEADS program throughout the 2014-2015 school year included work with the rubric, summative evaluations of principals, assistant principals, and other administrators, use of Bloomboard for evaluation and artifacts, and other information, as needed in individual cooperatives.

Report Description:

Count of attended participants grouped by session for a given time period or for a given owner.

Search Parameter: Start Date: 2016-06-01-00-00-00

Start Date Less Than: 2017-06-01-00-00-00 Events Entered By LEA Number: 03

Session Credits Districts Attended 3403--03 Literacy Planning with Dr Bessee 284407 - Jun 1, 2, 2016 8:30 am - 3:30 pm 30 1 5 Curriculum Alignment

3403--03 Literacy with Karla Jones 284427 - Jun 1, 2, 2016 8:30 am - 3:30 pm 96 1 8 Curriculum Alignment

MATH WITH RETHA GIPSON 287043 - Jun 1, 2016 8:30 am - 3:30 pm 24 1 2 Valley View Schools-District School Improvement Team Planning 292981 - Jun 1, 2016 8:30 am - 11:30 am 48 2 16 Systemic Change Process

Osceola ALE 298840 - Jun 1, 2016 8:00 am - 3:00 pm 12 1 2 Understanding by Design (UbD) 282720 - Jun 2, 3, 2016 8:00 am - 3:00 pm 684 2 58 3403--03 Literacy Planning with Dr Bessee 284415 - Jun 2, 2016 8:30 am - 3:30 pm 18 1 3 Curriculum Alignment

Osceola ALE 298838 - Jun 2, 2016 8:00 am - 3:00 pm 12 1 2 Valley View Schools-Special Education Curriculum Planning 310436 - Jun 2, 2016 9:00 am - 12:00 pm 6 1 2 Curriculum Alignment, Educational Technology

Valley View Schools-Oral Communications/Theater Appreciation Curriculum Planning 297057 - Jun 3, 2016 8:00 am - 3:00 pm 6 1 1 Curriculum Alignment

***3403-14 5th Grade Math Planning 289716 - Jun 6, 2016 8:30 am - 3:30 pm 12 1 2 Curriculum Alignment**

Blytheville--Collaborative Planning 304715 - Jun 6, 2016 8:00 am - 4:00 pm 40 4 7 Curriculum Alignment, Educational Technology, Instructional Leadership, Instructional Strategies

Page 1 of 105

Summary Attended

Printed Date: 6/7/2017 Last modified: 6/7/2017

Summary Attended

Printed Date: 6/7/2017 Last modified: 6/7/2017

Attended Session Credits Districts Valley View Schools-Secondary Social Studies Workshop 297033 - Jun 7, 2016 8:30 am - 3:30 pm 1 1 6 Curriculum Alignment, Educational Technology, Instructional Strategies

3403- A day of Curriculum Planning 302976 - Jun 7, 2016 8:00 am - 3:00 pm 1 2 12

Blytheville--Collaborative Planning 304717 - Jun 7, 2016 8:00 am - 4:00 pm 4 8 45 Curriculum Alignment, Educational Technology, Instructional Leadership, Instructional Strategies

Valley View Schools-Counselor Training & Data Interpretation 297039 - Jun 8, 21, Jul 11, 13, 14, 2016 8:00 am - 3:30 pm 1 2 60 Data Disaggregation

Blytheville--Collaborative Planning 304720 - Jun 8, 2016 8:00 am - 4:00 pm 3 6 34 Curriculum Alignment, Educational Technology, Instructional Leadership, Instructional Strategies

Blytheville--Collaborative Planning 304723 - Jun 9, 2016 8:00 am - 4:00 pm 4 7 40 Curriculum Alignment, Educational Technology, Instructional Leadership, Instructional Strategies

Blytheville--Collaborative Planning 304725 - Jun 10, 2016 8:00 am - 4:00 pm 3 7 48 Curriculum Alignment, Educational Technology, Instructional Leadership, Instructional Strategies

Coding for K-8 Made Easy with Code.org 274561 - Jun 13, 2016 8:30 am - 3:30 pm 10 17 102 Arkansas Content Standards Frameworks

***ART 3403000 288222 - Jun 13, 2016 8:00 am - 3:00 pm 2 4 24**

Coding for K-8 Made Easy with Code.org 274562 - Jun 14, 2016 8:30 am - 3:30 pm 7 11 66 Arkansas Content Standards Frameworks

CRESC Superintendents' Institute-Updates for Administrators: Breaking Down the Data/Communications/Teaching and Learning 288483 - Jun 14, 2016 1:00 pm - 2:30 pm 16 24 36 Data Disaggregation, Instructional Leadership

CRESC Superintendents' Institute - ARTRS Updates 288493 - Jun 14, 2016 4:30 pm - 5:00 pm 16 24 12 Instructional Leadership

CRESC Superintendents' Institute-Learning Services 288507 - Jun 15, 2016 10:45 am - 11:45 am 19 29 29 Instructional Leadership

CRESC Superintendents' Institute-Tech and Support for Educators 288512 - Jun 15, 2016 1:00 pm - 2:15 pm 19 29 29 Educational Technology

CRESC Superintendents' Institute - ADE Updates 288529 - Jun 16, 2016 8:30 am - 10:00 am 17 25 38 Instructional Leadership

Phonics First Foundations Level 1 for Grades K-5 (30 Hours) 279939 - Jun 20, 21, 22, 30, Jul 1, 2016 8:30 am - 3:30 pm 11 38 1140 Instructional Strategies

A Day with Canvas 287055 - Jun 20, 2016 8:30 am - 3:30 pm 1 24 144

Summary Attended

Printed Date: 6/7/2017 Last modified: 6/7/2017

Attended Session Credits Districts Creating a Highly Engaged Classroom Workshop 280139 - Jun 21, 2016 8:30 am - 3:30 pm 18 82 492 Building a Collaborative Learning Community, Instructional Strategies

Valley View Schools-Math and Science Curriculum Workshop 297064 - Jun 21, 2016 8:00 am - 3:00 pm 1 3 18 Arkansas Content Standards Frameworks, Assessment, Curriculum Alignment, Instructional Strategies

3403 - 02 Apple iPads 284406 - Jun 22, 2016 8:30 am - 3:30 pm 1 20 120 Educational Technology

Composting and Crafts for Elementary Students 287494 - Jun 22, 2016 8:30 am - 3:30 pm 3 6 36 Building a Collaborative Learning Community

Marion School District-AES-Book Study: The Next Step in Guided Reading Focused Assessments and Targeted Lessons for Helping Every Student Become a Better Reader by Jan Richardson (SWAP) 288214 - Jun 22, 2016 8:00 am - 3:00 pm 1 10 60 Instructional Strategies

APSCN FMS Fiscal Year End 290193 - Jun 22, 2016 1:00 pm - 4:00 pm 10 12 36 Non-Curricular

Phonics First Structures for Grades 6-12 (30 Hours) 279949 - Jun 23, 24, 27, 28, 29, 2016 8:30 am - 3:30 pm 5 12 348 Instructional Strategies

3403 - 01 Apple Mac Bootcamp 284377 - Jun 23, 2016 8:30 am - 3:30 pm 1 14 84 Educational Technology

Understanding the Recycling Process and the Importance of Contaminant-Free Ecosystems 287500 - Jun 23, 2016 8:30 am - 3:30 pm 3 6 36 Building a Collaborative Learning Community

Blytheville--Library/Media Center Professionalism 305247 - Jun 23, 2016 8:30 am - 3:30 pm 2 6 36 Classroom Management, Educational Technology, Instructional Leadership, Instructional Strategies

Valley View Schools-Planning and Preparing Curriculum and Instructional Materials 310429 - Jun 23, Jul 27, 2016 8:00 am - 4:00 pm 1 1 9 Arkansas Content Standards Frameworks, Assessment, Curriculum Alignment

Valley View Schools-Secondary Mathematics Workshop 297051 - Jun 27, 2016 8:00 am - 3:00 pm 1 2 12 Arkansas Content Standards Frameworks, Assessment, Instructional Strategies

Valley View Schools-Secondary Science Workshop 310433 - Jun 27, 28, Jul 8, 2016 9:00 am - 4:00 pm 1 1 11 Arkansas Content Standards Frameworks, Assessment, Instructional Strategies

School Dude Training 288875 - Jun 28, 2016 8:30 am - 3:30 pm 6 6 36 Non-Curricular

Valley View Schools-Handbook/Crisis Management/Student Discipline 292990 - Jun 28, 29, 2016 8:30 am - 3:30 pm 1 1 12

Osceola North Inservice 290907 - Jul 6, 7, 8, 2016 8:00 am - 3:00 pm 1 18 324 Instructional Strategies

Summary Attended

Printed Date: 6/7/2017 Last modified: 6/7/2017

Attended Session Credits Districts Special Olympics Young Athletes and Club UNIFY through Get Into It (material for children with and without intellectual disabilities) - Grades K-5 275572 - Jul 7, 2016 8:30 am - 11:30 am 3 3 9 Health Physical Activity, Parental Involvement, Principles of Learning Developmental Stages

Unified Physical Education and Project UNIFY for Grades 6-12 275574 - Jul 7, 2016 12:30 pm - 3:30 pm 3 4 12 Advocacy Leadership, Health Physical Activity

Surviving School Violence: Educating, Informing and Empowering Early Learners 282152 - Jul 7, 2016 8:30 am - 11:30 am 9 11 33 Advocacy Leadership, Parental Involvement

Blytheville--Paraprofessional Training 304835 - Jul 8, 2016 7:30 am - 3:30 pm 1 4 48 Building a Collaborative Learning Community, Classroom Management, Instructional Leadership, Instructional Strategies, Non-Curricular 3403 - 01 Apple Mac Bootcamp 284387 - Jul 11, 2016 8:00 am - 3:00 pm 1 18 108 Educational Technology

Blytheville--Speech Therapist Inservice 306115 - Jul 11, 2016 10:00 am - 4:00 pm 1 2 12 Health Physical Activity

Discovery Education STEM Academy 280279 - Jul 12, 2016 8:30 am - 3:30 pm 18 39 234 Advocacy Leadership, Building a Collaborative Learning Community, Cognitive Research, Educational Technology, Instructional Leadership, Instructional Strategies, Mentoring Coaching, Principles of Learning Developmental Stages 3403 - 02 Apple iPads 284411 - Jul 12, 2016 8:30 am - 3:30 pm 1 18 108 Educational Technology

Hands-On Welding Instruction for the High School Classroom and More 289401 - Jul 12, 2016 8:30 am - 3:30 pm 6 6 36 Arkansas Content Standards Frameworks

Leadership Conference for Administrators 279969 - Jul 13, 14, 2016 8:00 am - 3:30 pm 20 83 837 Instructional Leadership

Valley View Schools-Secondary Mathematics Workshop 297055 - Jul 13, 2016 8:00 am - 3:00 pm 1 2 12 Arkansas Content Standards Frameworks, Assessment, Instructional Strategies

Exploring History with Project WET, WOW, and Aquatic WILD 276051 - Jul 14, 2016 8:30 am - 4:30 pm 11 15 115 Arkansas History, Instructional Strategies

Valley View Schools-ACT Aspire Webinar 292875 - Jul 14, 2016 8:30 am - 11:30 am 1 2 6

Multisensory Structured Language Education (MSLE) Training, Year 2 (Days 1-5) 280021 - Jul 18, 19, 20, 21, 22, 2016 8:00 am - 4:00 pm 14 17 510 Assessment, Building a Collaborative Learning Community, Instructional Leadership

***A Day of Infographics. 287072 - Jul 18, 2016 8:30 am - 3:30 pm 1 8 36 Educational Technology**

*** A Day of Coding and Canvas 287085 - Jul 18, 2016 8:30 am - 3:30 pm 1 15 72**

Summary Attended

Printed Date: 6/7/2017 Last modified: 6/7/2017

Attended Session Credits Districts Valley View Schools-Dyslexia/504 Accommodations Workshop 291491 - Jul 18, 2016 8:30 am - 3:30 pm 1 18 108 Instructional Strategies

Bay Curriculum Meeting 294515 - Jul 18, 2016 10:00 am - 11:00 am 1 18 19 Curriculum Alignment

Valley View Schools-Kindergarten Curriculum Alignment 296393 - Jul 18, 2016 9:00 am - 3:00 pm 1 12 72 Arkansas Content Standards Frameworks, Assessment, Curriculum Alignment

Valley View Schools-Secondary Mathematics Workshop 297050 - Jul 18, 28, 2016 8:30 am - 3:30 pm 1 1 9 Arkansas Content Standards Frameworks, Assessment, Instructional Strategies

A Day with Canvas 287061 - Jul 19, 2016 8:30 am - 3:30 pm 1 20 120

3403--03 Literacy Planning with Dr Bessee 284420 - Jul 20, 21, 2016 8:30 am - 3:30 pm 1 6 69 Curriculum Alignment

A Day with Canvas 287063 - Jul 21, 2016 8:30 am - 3:30 pm 2 7 48

Valley View Schools-Pre-K Curriculum Conference 295738 - Jul 21, 2016 8:30 am - 3:30 pm 1 9 45 Curriculum Alignment, Instructional Strategies

BLYTHEVILLE--AR Mental Health in Education Assn 296766 - Jul 21, 2016 8:00 am - 3:00 pm 1 3 18

Assessment, Classroom Management, Instructional Strategies, Parental Involvement, Principles of Learning Developmental Stages Valley View Schools-Foreign Language Workshop 297018 - Jul 21, 29, Aug 1, 2016 8:30 am - 3:30 pm 1 1 18 Curriculum Alignment

Valley View Schools-Secondary Science Workshop 297037 - Jul 23, Aug 2, 2016 8:30 am - 2:30 pm 1 1 12 Arkansas Content Standards Frameworks, Assessment, Instructional Strategies

Valley View Schools-Curriculum Mapping-Health/P.E./ROTC 295842 - Jul 25, 2016 8:00 am - 3:00 pm 1 4 24 Curriculum Alignment

Blytheville--Leadership 304731 - Jul 25, 2016 8:30 am - 12:45 pm 1 108 438 Classroom Management, Curriculum Alignment, Data Disaggregation, Educational Technology, Fiscal Management, Instructional Leadership, Instructional Strategies, Non-Curricular, Parental Involvement, Supervision Athletic Coaches Institute 279922 - Jul 26, 27, 28, 2016 8:00 am - 3:30 pm 16 52 629 Health Physical Activity, Instructional Strategies

Improve Learning by Reducing Chronic Absence 279653 - Jul 27, 2016 12:30 pm - 3:30 pm 4 7 21 Advocacy Leadership, Data Disaggregation, Parental Involvement

Valley View Schools-Secondary Mathematics Workshop 297016 - Jul 27, 28, 2016 8:30 am - 3:30 pm 1 2 24 Arkansas Content Standards Frameworks, Assessment, Instructional Strategies

Summary Attended

Printed Date: 6/7/2017 Last modified: 6/7/2017

Attended Session Credits Districts Marion School District-Transportation-State Mandated School Bus Driver Inservice 287984 - Jul 28, 2016 9:00 am - 12:00 pm 2 26 78 Non-Curricular

Valley View Schools-New Teacher Orientation 290532 - Jul 28, 2016 8:30 am - 3:30 pm 1 21 120

Coaching 295467 - Jul 28, 2016 8:00 am - 3:00 pm 1 5 30 Advocacy Leadership, Building a Collaborative Learning Community, Instructional Leadership, Mentoring Coaching, Supervision, Systemic Change Process Valley View Schools-Special Education Curriculum Planning 297029 - Jul 28, Aug 2, 4, 2016 12:30 pm - 3:15 pm 1 1 7 Curriculum Alignment, Educational Technology

Valley View Schools-Secondary Science Workshop 297070 - Jul 28, 2016 8:00 am - 3:00 pm 1 2 12 Arkansas Content Standards Frameworks, Assessment, Instructional Strategies

Valley View Schools-Secondary Mathematics Workshop 310426 - Jul 28, 2016 8:00 am - 12:00 pm 1 1 4 Arkansas Content Standards Frameworks, Assessment, Instructional Strategies

Osceola High School Summer Workshop 323738 - Jul 28, 2016 7:30 am - 4:30 pm 2 27 594 Instructional Strategies

Multisensory Structured Language Education (MSLE) Training, Year 1 (Days 1-5) 289331 - Aug 1, 2, 3, 4, 5, 2016 8:00 am - 4:00 pm 8 21 630 Assessment, Building a Collaborative Learning Community, Instructional Strategies

Valley View Schools-Second Grade Curriculum Workshop 296869 - Aug 1, 2, 2016 8:00 am - 3:00 pm 1 10 120 Curriculum Alignment

A Day with Canvas 287059 - Aug 2, 2016 8:30 am - 3:30 pm 2 17 96

3403 - 02 Apple iPads 284419 - Aug 3, 2016 8:30 am - 3:30 pm 1 13 78 Educational Technology

Blytheville--IDEA Rules & Regulations Training 295395 - Aug 3, 2016 8:00 am - 3:00 pm 1 50 279 Classroom Management, Instructional Leadership, Instructional Strategies

Valley View Schools-Secondary English Workshop 297040 - Aug 3, 12, 2016 9:30 am - 12:30 pm 1 1 6 Arkansas Content Standards Frameworks, Assessment, Instructional Strategies

3403 - 01 Apple Mac Bootcamp 284395 - Aug 4, 2016 8:30 am - 3:30 pm 2 9 54 Educational Technology

Engaging Impoverished Communities 287600 - Aug 4, 2016 8:30 am - 3:30 pm 10 150 900 Advocacy Leadership, Building a Collaborative Learning Community, Instructional Strategies, Parental Involvement

Blytheville--New Teacher Orientation 294253 - Aug 4, 2016 8:00 am - 3:00 pm 3 19 113 Building a Collaborative Learning Community, Educational Technology, Instructional Leadership, Instructional Strategies

Osceola New Teacher Orientation 294494 - Aug 4, 2016 8:00 am - 2:00 pm 2 23 115 Classroom Management, Instructional Strategies

Summary Attended

Printed Date: 6/7/2017 Last modified: 6/7/2017

Attended Session Credits Districts Osceola Plan and Prepare - Lead Campus 295171 - Aug 4, 2016 8:00 am - 3:00 pm 2 99 594

Blytheville--New Teacher Orientation 295552 - Aug 4, 2016 8:00 am - 3:00 pm 1 13 78 Building a Collaborative Learning Community, Educational Technology, Instructional Leadership, Instructional Strategies

Valley View Schools-First Grade Curriculum Workshop 296867 - Aug 4, 2016 9:00 am - 2:00 pm 1 11 55 Arkansas Content Standards Frameworks, Curriculum Alignment

Blytheville--New Teacher Orientation 304820 - Aug 4, 2016 8:00 am - 3:00 pm 1 14 84 Building a Collaborative Learning Community, Educational Technology, Instructional Leadership, Instructional Strategies

Blytheville--New Teacher Orientation 305143 - Aug 4, 2016 8:00 am - 3:00 pm 2 12 72 Building a Collaborative Learning Community, Educational Technology, Instructional Leadership, Instructional Strategies

Marion School District-MJHS-Teacher Access Center 288563 - Aug 5, 2016 8:00 am - 11:00 am 2 48 144 Educational Technology

Trumann Echo 101 Training 293132 - Aug 5, 2016 8:30 am - 3:30 pm 1 20 126 Curriculum Alignment, Educational Technology

Blytheville--Classroom Management 294457 - Aug 5, 2016 8:00 am - 3:00 pm 3 19 116 Classroom Management, Instructional Leadership, Instructional Strategies

Blytheville--New Teacher Orientation 295613 - Aug 5, 2016 8:00 am - 3:00 pm 1 13 78 Building a Collaborative Learning Community, Educational Technology, Instructional Leadership, Instructional Strategies

Blytheville--New Teacher Orientation 305147 - Aug 5, 2016 8:00 am - 3:00 pm 2 12 72 Building a Collaborative Learning Community, Educational Technology, Instructional Leadership, Instructional Strategies

Blytheville--Mentoring Program 305160 - Aug 5, 2016 8:00 am - 3:00 pm 1 2 12 Classroom Management, Curriculum Alignment, Instructional Leadership, Instructional Strategies, Mentoring Coaching

Blytheville--New Teacher Orientation 304823 - Aug 6, 2016 8:00 am - 12:00 pm 1 13 78 Building a Collaborative Learning Community, Educational Technology, Instructional Leadership, Instructional Strategies

***August 2016-2017 Back to school inservice, Newport School District 290117 - Aug 8, 2016 8:00 am - 3:30 pm 2 52 312**

Valley View Schools-Procedures, TESS, IEP's, Arkansas History (2 hours) 290528 - Aug 8, 2016 8:00 am - 12:00 pm 1 59 236

Bay Grade Level Meetings 290638 - Aug 8, 2016 8:00 am - 11:00 am 2 47 144

Bay ACSIP, Data, Discipline, Anti-Bullying & Sexual Harassment, Smart Core, Culturally & Linguistically Diverse Students & Code of Ethics 290640 - Aug 8, 2016 12:00 pm - 3:00 pm 2 49 150 Classroom Management, Data Disaggregation

Gosnell's Special Education Meeting 291131 - Aug 8, 2016 8:00 am - 4:00 pm 3 13 86

Summary Attended

Printed Date: 6/7/2017 Last modified: 6/7/2017

Attended Session Credits Districts 06GES Elementary Teacher Orientation, Crisis Management, Data Disaggregation, ACSIP Development 294225 - Aug 8, 2016 8:00 am - 9:00 am 3 56 56

MicroSociety- District Meeting and Curriculum Planning 294226 - Aug 8, 2016 8:00 am - 3:00 pm 1 36 216

Math and Science- District Meeting and Curriculum Planning 294264 - Aug 8, 2016 8:00 am - 3:00 pm 2 40 240 Curriculum Alignment

Health, Wellness, & Environmental Studies- District Meeting and Curriculum Planning 294283 - Aug 8, 2016 8:00 am - 3:00 pm 1 36 216 Curriculum Alignment

Trumann 2016-2017 District Back to School Professional Development 294320 - Aug 8, 2016 8:00 am - 3:30 pm 4 51 306
Arkansas History,Assessment,Building a Collaborative Learning Community,Curriculum Alignment,Data Disaggregation,Educational Technology,Instructional Strategies,Systemic Change Process Annie Camp- District Meeting and Curriculum Planning 294375 - Aug 8, 2016 8:00 am - 3:00 pm 1 41 246 Curriculum Alignment

Jonesboro Pre-K- District Meeting and Curriculum Planning 294400 - Aug 8, 2016 8:00 am - 3:00 pm 1 37 222 Building a Collaborative Learning Community,Curriculum Alignment

Manila High School: Developing Passion & Perseverance in 2016-2017 294492 - Aug 8, 9, 10, 11, 12, 2016 8:30 am - 3:30 pm 1 32 960 Advocacy Leadership,Assessment,Building a Collaborative Learning Community,Classroom Management,Common Core State Standards,Curriculum Alignment,Data Disaggregation,Educational Technology,Instructional Strategies,Parental Involvement,Systemic Change Process Osceola TESS Related PD 294498 - Aug 8, 2016 12:00 pm - 3:00 pm 2 110 330 Instructional Leadership

Manila Elementary: Teaming Toward Success in 2016-2017 294502 - Aug 8, 9, 10, 11, 12, 2016 8:30 am - 3:30 pm 1 42 1260 Advocacy Leadership,Building a Collaborative Learning Community,Classroom Management,Common Core State Standards,Curriculum Alignment,Data Disaggregation,Instructional Strategies,Parental Involvement,Systemic Change Process Osceola Inservice Morning Session 294567 - Aug 8, 2016 8:00 am - 11:00 am 1 126 378 Instructional Leadership

Blytheville--DATA: Making the Most of it 294576 - Aug 8, 2016 8:00 am - 11:30 am 2 51 179 Classroom Management, Data Disaggregation, Instructional Strategies

Valley View Schools-Chad Hymas 294606 - Aug 8, 2016 1:00 pm - 3:00 pm 1 58 116

Valley View Schools-Chad Hymas 294609 - Aug 8, 2016 1:00 pm - 3:00 pm 1 60 120

Valley View Schools-Chad Hymas 294624 - Aug 8, 2016 1:00 pm - 3:00 pm 1 2 4

Summary Attended

Printed Date: 6/7/2017 Last modified: 6/7/2017

Attended Session Credits Districts Valley View Schools-Chad Hymas 294640 - Aug 8, 2016 1:00 pm - 3:00 pm 2 55 110

Blytheville--Technology 294677 - Aug 8, 2016 12:30 pm - 3:00 pm 2 56 140 Educational Technology

Academies @ JHS- District Meeting and Curriculum Planning 294813 - Aug 8, 2016 8:00 am - 3:00 pm 1 63 378 Building a Collaborative Learning Community,Curriculum Alignment

***August 2016-2017 Back to school inservice, Newport School District 294841 - Aug 8, 2016 8:00 am - 3:30 pm 3 50 300**

MacArthur- District Meeting, Building Meeting, Curriculum Planning 294843 - Aug 8, 2016 8:00 am - 3:00 pm 2 38 228 Building a Collaborative Learning Community,Curriculum Alignment,Data Disaggregation

International Studies- District Meeting and Curriculum Planning 294950 - Aug 8, 2016 8:00 am - 3:00 pm 1 29 174 Building a Collaborative Learning Community,Curriculum Alignment,Data Disaggregation

Visual and Performing Arts- District Meeting and Building Meeting 294964 - Aug 8, 2016 8:00 am - 3:00 pm 2 35 210 Building a Collaborative Learning Community

JKC- District Meeting and Building Meeting 294984 - Aug 8, 2016 8:00 am - 3:00 pm 1 3 18 Building a Collaborative Learning Community

NEACTC- District Meeting and Computer Security Systems Training 294997 - Aug 8, 2016 8:00 am - 3:00 pm 1 11 66

Valley View Schools-Planning and Preparing Curriculum and Instructional Materials 295172 - Aug 8, 2016 8:00 am - 11:00 am 1 63 252 Arkansas Content Standards Frameworks,Assessment,Curriculum Alignment

Blytheville--Orientation 295243 - Aug 8, 2016 8:15 am - 11:15 am 2 90 270 Classroom Management, Instructional Leadership, Instructional Strategies

Blytheville--Technology Integration Training 295262 - Aug 8, 2016 12:15 pm - 3:15 pm 2 90 270 Educational Technology

Blytheville--Leadership 295358 - Aug 8, 2016 8:00 am - 3:00 pm 1 59 348 Classroom Management, Curriculum Alignment, Data Disaggregation, Educational Technology, Fiscal Management, Instructional Leadership, Instructional Strategies,

Non-Curricular, Parental Involvement, Supervision Blytheville--Collaborative School Culture 295654 - Aug 8, 2016 8:00 am - 3:00 pm 2 68 303 Assessment,Building a Collaborative Learning Community,Classroom Management, Curriculum

Alignment,Data Disaggregation,Educational Technology,Instructional Leadership,Instructional

Strategies,Non-Curricular,Parental Involvement,Principles of Learning Developmental Stages,Systemic Change Process

Chromebook 101 Training 295934 - Aug 8, 2016 10:15 am - 11:15 am 1 8 10 Educational Technology

Chromebook 101 Training 295936 - Aug 8, 2016 9:00 am - 10:00 am 1 5 6 Educational Technology

Summary Attended

Printed Date: 6/7/2017 Last modified: 6/7/2017

Attended Session Credits Districts Formative Assessment 295944 - Aug 8, 2016 12:45 pm - 1:45 pm 1 9 11 Data Disaggregation

Formative Assessment 295945 - Aug 8, 2016 2:00 pm - 3:00 pm 1 6 8 Data Disaggregation

Microsoft Office Review Session 295946 - Aug 8, 2016 9:00 am - 10:00 am 2 9 11 Educational Technology

Eschool Update 295947 - Aug 8, 2016 10:15 am - 11:15 am 1 18 23 Educational Technology

Eschool Update 295948 - Aug 8, 2016 12:45 pm - 1:45 pm 1 14 18 Educational Technology

Eschool Update 295949 - Aug 8, 2016 2:00 pm - 3:00 pm 1 11 14 Educational Technology

Google Classroom 101 295950 - Aug 8, 2016 9:00 am - 10:00 am 1 11 14 Educational Technology

Mathematics Best Practices 295951 - Aug 8, 2016 10:15 am - 11:15 am 1 6 8 Curriculum Alignment

Google Classroom 101 295952 - Aug 8, 2016 9:00 am - 10:00 am 1 9 11 Educational Technology

Google Classroom 101 295953 - Aug 8, 2016 2:00 pm - 3:00 pm 1 8 10 Educational Technology

ACT/Aspire Data Breakdown 295954 - Aug 8, 2016 9:00 am - 10:00 am 1 8 10 Data Disaggregation

ACT/Aspire Data Breakdown 295955 - Aug 8, 2016 10:15 am - 11:15 am 2 8 10 Data Disaggregation

ACT/Aspire Data Breakdown 295956 - Aug 8, 2016 12:45 pm - 1:45 pm 1 6 8 Data Disaggregation

ACT/Aspire Data Breakdown 295957 - Aug 8, 2016 2:00 pm - 3:00 pm 1 6 8 Data Disaggregation

CPR 295960 - Aug 8, 2016 10:15 am - 11:15 am 1 13 16 CPR

Advanced Google Classroom 295961 - Aug 8, 2016 12:45 pm - 1:45 pm 3 9 11 Educational Technology

Health and Wellness 295963 - Aug 8, 2016 2:00 pm - 3:00 pm 1 9 11 Health Physical Activity

Summary Attended

Printed Date: 6/7/2017 Last modified: 6/7/2017

Attended Session Credits Districts Gosnell High School Orientation/TESS/Bloomboard and PGP Training 295978 - Aug 8, 2016 8:00 am - 9:00 am 3 55 55

Eschool Update 296453 - Aug 8, 2016 9:00 am - 10:00 am 2 7 9 Educational Technology

GHS Curriculum Collaboration 296458 - Aug 8, 2016 8:00 am - 3:00 pm 1 2 10 Curriculum Alignment

Valley View Schools-Planning and Preparing Curriculum and Instructional Materials 306029 - Aug 8, 2016 8:00 am - 12:00 pm 2 52 208 Arkansas Content Standards Frameworks,Assessment,Curriculum Alignment

Valley View Schools- Procedures, Crisis, Computer Use, PBIS, RTI, Smart Core & TESS 310263 - Aug 8, 2016 8:00 am - 12:00 pm 1 53 212

*August 2016-2017 Back to school inservice, Newport School District 290118 - Aug 9, 2016 8:00 am - 3:30 pm 2 51 306

Valley View Schools-Planning and Preparing Curriculum and Instructional Materials 290502 - Aug 9, 2016 8:30 am - 3:30 pm 1 58 348 Arkansas Content Standards Frameworks,Assessment,Curriculum Alignment

Gosnell's Special Education Meeting 291139 - Aug 9, 2016 8:00 am - 4:00 pm 3 8 50

MicroSociety- Curriculum Planning and Gradebook Training 294232 - Aug 9, 2016 8:00 am - 3:00 pm 1 36 216 Curriculum Alignment,Data Disaggregation

Math and Science- Curriculum Planning 294266 - Aug 9, 2016 8:00 am - 3:00 pm 2 40 240 Curriculum Alignment

Trumann 2016-2017 District Back to School Professional Development 294322 - Aug 9, 2016 7:30 am - 3:30 pm 6 142 852 Arkansas History,Assessment,Building a Collaborative Learning Community,Curriculum Alignment,Data Disaggregation,Educational Technology,Instructional Strategies,Systemic Change Process 06 GES 6th Grade Planbook Plus and Focus Lesson Planbook Plus 294363 - Aug 9, 2016 9:00 am - 3:00 pm 1 8 40

Annie Camp- Building Meeting and Department Level PLCs 294377 - Aug 9, 2016 8:00 am - 3:00 pm 1 41 246 Curriculum Alignment

Jonesboro Pre-K- Curriculum Planning and Epson Projector Training 294404 - Aug 9, 2016 8:00 am - 3:00 pm 1 37 222 Curriculum Alignment,Educational Technology

Osceola OHS TAC Update 294569 - Aug 9, 2016 8:00 am - 9:15 am 1 36 41 Educational Technology

Osceola STEM TAC Update 294583 - Aug 9, 2016 8:00 am - 9:15 am 2 29 33 Educational Technology

Osceola STEM Google Classroom Resources 294592 - Aug 9, 2016 9:30 am - 11:00 am 2 27 41 Educational Technology

Summary Attended

Printed Date: 6/7/2017 Last modified: 6/7/2017

Attended Session Credits Districts Osceola OHS Google Classroom Resources 294593 - Aug 9, 2016 9:30 am - 11:00 am 1 33 50 Educational Technology

Osceola CSE & North Smartboard Training 294594 - Aug 9, 2016 8:00 am - 11:00 am 1 46 138 Educational Technology

Osceola CSE TAC Updates 294596 - Aug 9, 2016 12:00 pm - 1:15 pm 1 33 38 Educational Technology

Osceola North TAC Updates 294598 - Aug 9, 2016 12:00 pm - 1:15 pm 1 17 20 Educational Technology

Osceola CSE Google Classroom Resources 294600 - Aug 9, 2016 1:30 pm - 3:00 pm 1 34 51 Educational Technology

Osceola North Google Classroom Resources 294601 - Aug 9, 2016 1:30 pm - 3:00 pm 1 14 21 Educational Technology

Osceola OHS & STEM Smartboard Training 294603 - Aug 9, 2016 12:00 pm - 3:00 pm 2 61 183 Educational Technology

BLYTHEVILLE--SCHOOL CULTURE 294695 - Aug 9, 2016 8:00 am - 3:00 pm 3 57 332 Building a Collaborative Learning Community, Classroom Management, Curriculum Alignment, Educational Technology, Instructional Leadership, Instructional Strategies, Non-Curricular, Parental Involvement, Principles of Learning Developmental Stages Early Childhood PD Day 2: Turn Challenges into Opportunities-Embedding Positive Behavior Supports, Communication, and Small Group Instruction into the Routine of the Preschool Day 294787 - Aug 9, 2016 8:30 am - 3:30 pm 2 30 180 Building a Collaborative Learning Community, Systemic Change Process

Academies @ JHS- Vision/Expectations, RTI, and Curriculum Planning 294818 - Aug 9, 2016 8:00 am - 3:00 pm 1 69 414 Curriculum Alignment, Data Disaggregation

***August 2016-2017 Back to school inservice, Newport School District 294844 - Aug 9, 2016 8:00 am - 3:30 pm 3 51 306**

MacArthur- Grade Book Training and Curriculum Planning 294847 - Aug 9, 2016 8:00 am - 3:00 pm 2 40 240 Curriculum Alignment, Data Disaggregation

International Studies- Curriculum Planning 294952 - Aug 9, 2016 8:00 am - 3:00 pm 1 31 186 Curriculum Alignment, Data Disaggregation

Visual & Performing Arts- Curriculum Planning 294966 - Aug 9, 2016 8:00 am - 3:00 pm 2 36 216 Curriculum Alignment, Data Disaggregation

JKC- Curriculum Planning 294986 - Aug 9, 2016 8:00 am - 3:00 pm 1 3 18 Curriculum Alignment, Data Disaggregation

NEACTC- Curriculum Planning 295001 - Aug 9, 2016 8:00 am - 3:00 pm 1 13 78 Curriculum Alignment

Summary Attended

Printed Date: 6/7/2017 Last modified: 6/7/2017

Attended Session Credits Districts Valley View Schools-Procedures,TESS, Smart Core, Crisis, Health/Safety 295217 - Aug 9, 2016 8:30 am - 3:30 pm 1 61 366

BLYTHEVILLE--Syllabus Project 295286 - Aug 9, 2016 8:00 am - 3:00 pm 2 93 558 Arkansas Content Standards Frameworks,Assessment,Building a Collaborative Learning Community,Classroom Management,Cognitive Research,Common Core State Standards,Curriculum Alignment,Educational Technology,Instructional Strategies,Parental Involvement,Principles of Learning Developmental Stages,Systemic Change Process Blytheville--Behavior Management Training 295695 - Aug 9, 2016 8:00 am - 3:00 pm 1 59 354 Classroom Management, Instructional Leadership, Principles of Learning Developmental Stages

Bay CGI 295700 - Aug 9, 2016 8:00 am - 3:00 pm 1 14 84

BLYTHEVILLE--INTERNAL COHERENCE 295798 - Aug 9, 2016 8:00 am - 3:00 pm 2 70 419 Arkansas Content Standards Frameworks,Assessment,Building a Collaborative Learning Community,Classroom Management,Common Core State Standards,Curriculum Alignment,Data Disaggregation,Instructional Leadership,Instructional Strategies,Parental Involvement,Principles of Learning Developmental Stages,Systemic Change Process Classroom Work for Collaborative Curriculum Development 295839 - Aug 9, 2016 8:00 am - 3:00 pm 2 51 306

Osceola High School 298862 - Aug 9, 2016 5:00 pm - 6:00 pm 1 17 17 Instructional Strategies

Blytheville--Health & Wellness 305044 - Aug 9, 2016 8:30 am - 3:30 pm 2 10 28 Health Physical Activity

Valley View Schools-Planning and Preparing Curriculum and Instructional Materials/Crisis Training/Gradebook Training 306032 - Aug 9, 2016 8:00 am - 3:00 pm 2 52 312

Valley View Schools-Planning and Preparing Curriculum and Instructional Materials 310345 - Aug 9, 2016 8:00 am - 3:00 pm 2 55 330 Arkansas Content Standards Frameworks,Assessment,Curriculum Alignment

Osceola Engage NY Updates 118596 - Aug 10, 2016 8:00 am - 11:00 am 1 78 465 Instructional Strategies

2016 BPS Elementary- Back to School Prof. Dev. Day 3 284992 - Aug 10, 2016 8:30 am - 3:30 pm 2 42 252

2016 BPS Middle School- Back to School Prof. Dev. Day 3 285013 - Aug 10, 2016 8:30 am - 3:30 pm 1 49 294

2016 BPS Jr. High- Back to School Prof. Dev. Day 3 285041 - Aug 10, 2016 8:30 am - 3:30 pm 2 40 240

2016 BPS Sr. High- Back to School Prof. Dev. Day 3 285284 - Aug 10, 2016 8:30 am - 3:30 pm 1 38 228

Summary Attended

Printed Date: 6/7/2017 Last modified: 6/7/2017

Attended Session Credits Districts Marion School District-MIS-Technology Tools for 2016 288959 - Aug 10, 2016 8:00 am - 3:00 pm 1 41 246 Educational Technology

***August 2016-2017 Back to school inservice, Newport School District 290121 - Aug 10, 2016 8:00 am - 3:30 pm 1 51 306**

Valley View Schools-First Responder Training/Financial Literacy 290530 - Aug 10, 2016 8:30 am - 3:30 pm 1 61 360

Bay-ESchool Updates Training 290647 - Aug 10, 2016 12:00 pm - 3:00 pm 2 43 135 Educational Technology

Bay- School Safety 290667 - Aug 10, 2016 8:00 am - 11:00 am 2 52 159

MicroSociety- Capturing Kids' Hearts 294236 - Aug 10, 2016 8:00 am - 4:00 pm 1 37 259 Building a Collaborative Learning Community

Math and Science- Building Collaboration 294269 - Aug 10, 2016 8:00 am - 3:00 pm 2 39 234 Building a Collaborative Learning Community

06GES Arkansas History Training, Superintendent's Message, Benefits Update, FOCUS Intro, Code of Ethics for Arkansas Educators Bullying Policy & Crisis Management 294281 - Aug 10, 2016 8:00 am - 12:00 pm 3 57 228

Health, Wellness, & Environmental Studies- Capturing Kids' Hearts 294289 - Aug 10, 2016 8:00 am - 4:00 pm 1 39 273 Building a Collaborative Learning Community

Social Media Ethics, FOCUS Training: Elements of Effective Lessons with Literacy Based Lessons & Planbook Plus 294303 - Aug 10, 2016 1:00 pm - 3:00 pm 3 55 110

Trumann 2016-2017 District Back to School Professional Development 294324 - Aug 10, 2016 8:00 am - 3:30 pm 6 138 828

Arkansas History,Assessment,Building a Collaborative Learning Community,Curriculum Alignment,Data

Disaggregation,Educational Technology,Instructional Strategies,Systemic Change Process Annie Camp- Grade Level PLC

(Strategic Planning), Gradebook Training, and ALICE Training 294381 - Aug 10, 2016 8:00 am - 3:00 pm 1 46 258 Building a Collaborative Learning Community,Curriculum Alignment

Jonesboro Pre-K- Curriculum Planning and Provider Training 294407 - Aug 10, 2016 8:00 am - 3:00 pm 1 36 216 Curriculum Alignment

Osceola Grades 5-12 Science Planning 294608 - Aug 10, 2016 8:00 am - 11:00 am 2 8 54 Instructional Strategies

Osceola SPEDFAST Training 294611 - Aug 10, 2016 8:00 am - 11:00 am 2 12 36 Instructional Leadership

Osceola Curiosity Corner 294614 - Aug 10, 2016 8:00 am - 11:00 am 1 7 42 Instructional Strategies

Summary Attended

Printed Date: 6/7/2017 Last modified: 6/7/2017

Attended Session Credits Districts Osceola CTE Teachers 294616 - Aug 10, 2016 8:00 am - 9:30 am 1 11 17 Instructional Leadership

Osceola SPED Updates 294657 - Aug 10, 2016 12:00 pm - 3:00 pm 2 11 36

Osceola TESS Related PD 294659 - Aug 10, 2016 8:00 am - 11:00 am 2 27 81 Instructional Leadership

Blytheville--New Tech Network 294795 - Aug 10, 2016 8:00 am - 3:00 pm 4 58 342 Classroom Management, Curriculum Alignment, Educational Technology, Instructional Leadership, Instructional Strategies

Academies @ JHS- Teacher Externships and PLCs 294820 - Aug 10, 2016 8:00 am - 3:00 pm 1 71 426 Curriculum Alignment, Systemic Change Process

Armored 2016-17 294845 - Aug 10, 2016 12:00 pm - 3:00 pm 2 50 150 Curriculum Alignment, Data Disaggregation, Educational Technology, Instructional Leadership

***August 2016-2017 Back to school inservice, Newport School District 294848 - Aug 10, 2016 8:00 am - 3:30 pm 3 51 306**

MacArthur- Curriculum Planning and Read180 Training 294852 - Aug 10, 2016 8:00 am - 3:00 pm 2 42 252 Curriculum Alignment, Data Disaggregation, Instructional Strategies

International Studies- Building Meeting 294955 - Aug 10, 2016 8:00 am - 3:00 pm 1 31 186 Building a Collaborative Learning Community, Data Disaggregation

Visual & Performing Arts- Curriculum Planning 294969 - Aug 10, 2016 8:00 am - 3:00 pm 2 39 234 Curriculum Alignment, Data Disaggregation

JKC- Curriculum Planning 294991 - Aug 10, 2016 8:00 am - 3:00 pm 1 17 51 Curriculum Alignment, Data Disaggregation

NEACTC- IEP, 504, Assessment, Lesson Planning, Eschool, and Grading Practices 295006 - Aug 10, 2016 8:00 am - 3:00 pm 1 14 84

BLYTHEVILLE--Syllabus Project 295294 - Aug 10, 2016 8:00 am - 3:00 pm 2 92 546 Arkansas Content Standards Frameworks, Assessment, Building a Collaborative Learning Community, Classroom Management, Cognitive Research, Common Core State Standards, Curriculum Alignment, Educational Technology, Instructional Strategies, Parental Involvement, Principles of Learning Developmental Stages, Systemic Change Process Valley View Schools-First Responder Training/Financial Literacy 295298 - Aug 10, 2016 8:30 am - 3:30 pm 1 74 414

Valley View Schools-First Responder Training/Financial Literacy 295305 - Aug 10, 2016 8:30 am - 3:30 pm 1 55 330

Valley View Schools-First Responder Training/Financial Literacy 295308 - Aug 10, 2016 8:30 am - 3:30 pm 1 2 12

Summary Attended

Printed Date: 6/7/2017 Last modified: 6/7/2017

Attended Session Credits Districts GHS Ethics, Bullying, Crisis Management Training, Social Media Use and Sensitivity Training 295793 - Aug 10, 2016 10:00 am - 1:00 pm 3 59 118

Arkansas History Training 295848 - Aug 10, 2016 8:00 am - 10:00 am 2 50 100 Arkansas History

FOCUS Training: Elements of Effective Lessons with Literacy Based Lessons 295857 - Aug 10, 2016 1:00 pm - 3:00 pm 2 50 100

Blytheville--Classroom Strategies/Leadership/Management; Assessment 296255 - Aug 10, 2016 8:00 am - 3:00 pm 1 60 354
Arkansas Content Standards Frameworks,Assessment,Building a Collaborative Learning Community,Classroom Management,Cognitive Research,Common Core State Standards,Curriculum Alignment,Data Disaggregation,Educational Technology,Instructional Leadership,Instructional Strategies,Parental Involvement,Principles of Learning Developmental Stages,Systemic Change Process Blytheville--Classroom Strategies/Leadership/Management; Assessment 296368 - Aug 10, 2016 8:00 am - 3:00 pm 2 70 405 Arkansas Content Standards Frameworks,Assessment,Building a Collaborative Learning Community,Classroom Management,Cognitive Research,Common Core State Standards,Curriculum Alignment,Data Disaggregation,Educational Technology,Instructional Leadership,Instructional Strategies,Parental Involvement,Principles of Learning Developmental Stages,Systemic Change Process 06GES Social Media Training 298575 - Aug 10, 2016 1:30 pm - 4:30 pm 1 2 6

Osceola High School 298866 - Aug 10, 2016 3:00 pm - 5:00 pm 1 26 52 Instructional Strategies

Marion School District-CPR/First Aid for K-5 employees 288559 - Aug 11, 2016 8:00 am - 2:00 pm 1 20 120 CPR

***August 2016-2017 Back to school inservice, Newport School District 290123 - Aug 11, 2016 8:00 am - 3:30 pm 2 51 306**

Valley View Schools-Planning and Preparing Curriculum and Instructional Materials/Crisis Training/Gradebook Training 290506 - Aug 11, 2016 8:30 am - 3:30 pm 2 60 360

Bay-Act 1185 day 290652 - Aug 11, 2016 8:00 am - 12:00 pm 2 36 192

Bay Parent Night 290655 - Aug 11, 2016 6:00 pm - 8:00 pm 2 49 98

Gosnell's CPR Certification Training 291176 - Aug 11, 2016 9:00 am - 1:00 pm 1 6 24

06 GES Classroom Work for Collaborative Curriculum Development 294230 - Aug 11, 2016 10:00 am - 2:00 pm 3 56 168

MicroSociety- Capturing Kids' Hearts (Day 2) 294240 - Aug 11, 2016 8:00 am - 4:00 pm 1 37 259 Building a Collaborative Learning Community

Summary Attended

Printed Date: 6/7/2017 Last modified: 6/7/2017

Attended Session Credits Districts PGP Goals and TESS Updates 294249 - Aug 11, 2016 8:00 am - 10:00 am 3 55 110

Math and Science- Building Data Analysis 294271 - Aug 11, 2016 8:00 am - 3:00 pm 2 40 240 Arkansas History,Data Disaggregation

Health, Wellness, & Environmental Studies- Capturing Kids' Hearts (Day 2) 294291 - Aug 11, 2016 8:00 am - 4:00 pm 1 39 273 Building a Collaborative Learning Community

06 GES Open House 294318 - Aug 11, 2016 5:00 pm - 6:00 pm 3 56 56

Annie Camp- Curriculum Planning and LPACs 294385 - Aug 11, 2016 8:00 am - 3:00 pm 1 47 282 Curriculum Alignment

Jonesboro Pre-K- DHS/CCDF and ABC Grants 294412 - Aug 11, 2016 8:00 am - 3:00 pm 1 36 216 Advocacy Leadership

Osceola RTI/GPS Dashboard 294710 - Aug 11, 2016 8:00 am - 3:00 pm 1 16 96 Instructional Leadership

Osceola RTI/Behavior Intervention K-4 294714 - Aug 11, 2016 8:00 am - 11:00 am 2 12 39 Instructional Leadership

Osceola RTI/Behavior Intervention 5-12 294715 - Aug 11, 2016 8:00 am - 11:00 am 2 18 54 Instructional Strategies

Osceola K-4 Hand on Science 294717 - Aug 11, 2016 8:00 am - 11:00 am 1 3 9 Instructional Leadership

Osceola Curiosity Corner 294718 - Aug 11, 2016 8:00 am - 3:00 pm 1 6 36 Instructional Strategies

Osceola TESS Related PD 294721 - Aug 11, 2016 8:00 am - 3:00 pm 2 90 475 Instructional Leadership

Academies @ JHS- Arkansas History, ASIS, Educational Technology, etc 294822 - Aug 11, 2016 8:00 am - 3:00 pm 1 73 438 Arkansas History,Classroom Management,Educational Technology

*August 2016-2017 Back to school inservice, Newport School District 294850 - Aug 11, 2016 8:00 am - 3:30 pm 4 50 300

MacArthur- Arkansas History, ASIS, Educational Technology, etc 294856 - Aug 11, 2016 8:00 am - 3:00 pm 2 43 258 Arkansas History,Classroom Management,Educational Technology

International Studies- Understanding by Design, RTI, and Referral Protocols 294959 - Aug 11, 2016 8:00 am - 3:00 pm 1 31 186 Assessment,Data Disaggregation

Visual & Performing Arts- Autism, Character Ed, PBIS, Dyslexia, Managing Stress 294975 - Aug 11, 2016 8:00 am - 3:00 pm 2 41 246

Summary Attended

Printed Date: 6/7/2017 Last modified: 6/7/2017

Attended Session Credits Districts JKC- Eureka Math, Building Curriculum Meeting and Arkansas History 294993 - Aug 11, 2016 8:00 am - 3:00 pm 1 29 174 Arkansas History, Curriculum Alignment

NEACTC- Instructional Strategies, Educational Technology 295009 - Aug 11, 2016 8:00 am - 3:00 pm 1 14 84

Valley View Schools-Planning and Preparing Curriculum and Instructional Materials 295318 - Aug 11, 2016 8:00 am - 3:30 pm 1 62 372 Arkansas Content Standards Frameworks, Assessment, Curriculum Alignment

Blytheville--Classroom Management 295338 - Aug 11, 2016 8:00 am - 3:00 pm 2 73 435 Classroom Management, Instructional Leadership, Instructional Strategies

Classroom Work for Collaborative Curriculum Development 295863 - Aug 11, 2016 8:00 am - 3:00 pm 2 49 294

GHS Parent Night 295867 - Aug 11, 2016 6:00 pm - 7:00 pm 2 49 49 Parental Involvement

Trumann 2016-2017 District Back to School Professional Development 296593 - Aug 11, 2016 8:30 am - 3:30 pm 1 12 78

Arkansas History, Assessment, Building a Collaborative Learning Community, Curriculum Alignment, Data

Disaggregation, Educational Technology, Instructional Strategies, Systemic Change Process Blytheville--Organization 296620 -

Aug 11, 2016 8:00 am - 3:00 pm 1 34 193 Classroom Management, Instructional Leadership, Instructional Strategies

Blytheville--Health & Wellness 305045 - Aug 11, 2016 8:30 pm - 8:45 pm 2 5 34 Health Physical Activity

Valley View Schools-Planning and Preparing Curriculum and Instructional Materials/Crisis Training/Gradebook Training 306034 - Aug 11, 2016 8:00 am - 3:00 pm 2 52 312

Valley View Schools-Planning and Preparing Curriculum and Instructional Materials 310360 - Aug 11, 2016 8:00 am - 3:00 pm 1 55 330 Arkansas Content Standards Frameworks, Assessment, Curriculum Alignment

Bay Act 1185 Day (2) 290660 - Aug 12, 2016 8:00 am - 3:00 pm 2 22 114

MicroSociety- Capturing Kids' Hearts (Day 3) and Curriculum Planning 294243 - Aug 12, 2016 8:00 am - 3:00 pm 1 37

222 Building a Collaborative Learning Community, Curriculum Alignment

Math and Science- Technology 1 to 1: What's Next? 294273 - Aug 12, 2016 8:00 am - 3:00 pm 2 40 240 Curriculum Alignment, Educational Technology

Health, Wellness, & Environmental Studies- Capturing Kids' Hearts (Day 3) and Curriculum Planning 294300 - Aug 12, 2016 8:00 am - 3:00 pm 1 39 234 Building a Collaborative Learning Community, Curriculum Alignment

Annie Camp- Department Level PLC and Curriculum Planning 294387 - Aug 12, 2016 8:00 am - 3:00 pm 1 47 282 Curriculum Alignment, Data Disaggregation

Summary Attended

Printed Date: 6/7/2017 Last modified: 6/7/2017

Attended Session Credits Districts Jonesboro Pre-K- Creative Curriculum and Curriculum Planning 294415 - Aug 12, 2016 8:00 am - 3:00 pm 1 37 222 Curriculum Alignment

Early Childhood PD Day 5: Development Disrupted: Taking Another Look at Pediatric Brain Injury 294814 - Aug 12, 2016 8:30 am - 3:30 pm 1 32 192 Cognitive Research,Principles of Learning Developmental Stages

Academies @ JHS- Curriculum Planning 294825 - Aug 12, 2016 8:00 am - 3:00 pm 1 70 420 Curriculum Alignment

MacArthur- Formative Assessments 294858 - Aug 12, 2016 8:00 am - 3:00 pm 2 44 264 Assessment

International Studies- Classroom Management and Curriculum Planning 294961 - Aug 12, 2016 8:00 am - 3:00 pm 1 31 186 Classroom Management,Curriculum Alignment,Data Disaggregation

Visual and Performing Arts- Arkansas History, PLCs and Gradebook Updates 294978 - Aug 12, 2016 8:00 am - 3:00 pm 2 39 234 Arkansas History,Curriculum Alignment

JKC- SPED, Qualls, and Homeless 294995 - Aug 12, 2016 8:00 am - 3:00 pm 1 31 186

NEACTC- Curriculum Planning 295012 - Aug 12, 2016 8:00 am - 3:00 pm 1 13 78 Curriculum Alignment

Osceola Plan and Prepare - Lead Campus 295177 - Aug 12, 2016 8:00 am - 9:30 am 2 101 152

Osceola Pre-AP and AP 295178 - Aug 12, 2016 8:45 am - 9:30 am 2 21 9 Instructional Strategies

Osceola District Inservice 295184 - Aug 12, 2016 9:30 am - 12:00 pm 2 102 255 Non-Curricular

Osceola Arkansas History 295225 - Aug 12, 2016 12:00 pm - 2:00 pm 1 48 96 Arkansas History

Osceola TESS Related PD 295229 - Aug 12, 2016 12:00 pm - 3:00 pm 2 101 194 Instructional Leadership

Valley View Schools-Secondary English Workshop 297059 - Aug 12, 2016 8:00 am - 3:00 pm 1 1 6 Arkansas Content Standards Frameworks, Assessment, Instructional Strategies

Blytheville--Library/Media Center Professionalism 305245 - Aug 12, 2016 8:30 am - 11:30 am 1 5 19 Classroom Management, Educational Technology, Instructional Leadership, Instructional Strategies

Valley View Schools-Planning and Preparing Curriculum and Instructional Materials 310406 - Aug 12, 2016 8:00 am - 3:00 pm 1 4 24 Arkansas Content Standards Frameworks,Assessment,Curriculum Alignment

Summary Attended

Printed Date: 6/7/2017 Last modified: 6/7/2017

Session Credits Districts Attended Monday Morning Professional Development 319038 - Aug 15, 22, 29, Sep 6, 12, 19, 26, Oct 3, 10, 17, 24, 31, Nov 7, 14, 28, Dec 5, 12, 19, 2016 Jan 5, 9, 17, 23, 30, Feb 6, 13, 21, 27, Mar 6, 13, 27, Apr 3, 10, 17, 24, May 1, 8, 15, 22, 2017 7:45 am - 8:00 am

279 3 31 Advocacy

Leadership, Assessment, Building a Collaborative Learning Community, Instructional Leadership

Valley View Schools-ESOL Meeting 297234 - Aug 16, 2016 1:30 pm - 2:30 pm 5 1 5 Osceola High School SIG PD 300019 - Aug 18, 2016 3:30 pm - 5:30 pm 48 1 24 Classroom Management

Blytheville--Lesson Design/Pacing Guides 300850 - Aug 18, 2016 3:30 pm - 4:30 pm 26 1 25 Curriculum Alignment, Instructional Leadership, Instructional Strategies

Blytheville--Literacy 300840 - Aug 22, 2016 3:30 pm - 4:30 pm 12 1 11 Curriculum Alignment, Instructional Leadership, Instructional Strategies, Mentoring Coaching

Blytheville--Literacy 300760 - Aug 23, 2016 3:30 pm - 4:30 pm 11 1 10 Curriculum Alignment, Instructional Leadership, Instructional Strategies, Mentoring Coaching

06GES EPI-PEN Training 317320 - Aug 23, 2016 8:00 am - 12:00 pm 16 1 16 Health Physical Activity

Blytheville--Child Maltreatment Recognition Training. 297900 - Aug 25, 2016 4:00 pm - 5:00 pm 76 2 75 Assessment, Non-Curricular

Osceola High School SIG PD 300021 - Aug 25, 2016 3:30 pm - 5:30 pm 42 1 21 Classroom Management

Blytheville--Literacy 300833 - Aug 25, 2016 3:30 pm - 4:30 pm 12 1 11 Curriculum Alignment, Instructional Leadership, Instructional Strategies, Mentoring Coaching

Valley View Schools-Admin Meeting & ACSIP 305698 - Aug 25, 2016 9:30 am - 11:30 am 26 1 13 Gosnell's 2016-2017 Special Education PLC Meetings 290232 - Aug 29, Sep 12, 19, 26, Oct 3, 10, 24, Nov 7, 14, 28, Dec 5, 12, 2016 Jan 9, 23, 30, Feb 6, 13, 27, Mar 6, 27, Apr 17, 24, May 8, 15, 2017 3:30 pm - 4:00 pm

168 3 14 Marion

School District--Renaissance Meeting 300242 - Aug 29, 2016 9:00 am - 12:00 pm 36 2 12 Instructional Leadership

Blytheville--Technology 298189 - Aug 30, 2016 3:30 pm - 4:30 pm 21 2 20 Educational Technology

Blytheville--CHILD FIND 304918 - Aug 30, 2016 1:30 pm - 3:30 pm 30 2 15 Assessment, Instructional Leadership, Instructional Strategies, Parental Involvement, Principles of Learning Developmental Stages Marion School District--MSD Website Workday 297804 - Aug 31, 2016 8:30 am - 3:30 pm 48 1 8 Non-Curricular, Parental Involvement

Summary Attended

Printed Date: 6/7/2017 Last modified: 6/7/2017

Attended Session Credits Districts Osceola High School SIG PD 304973 - Sep 1, 2016 3:30 pm - 4:30 pm 1 24 25 Classroom Management

Blytheville--ACT Aspire Test Preparation 298140 - Sep 6, 2016 3:30 pm - 5:30 pm 2 63 128 Arkansas Content Standards Frameworks,Assessment,Common Core State Standards,Educational Technology,Instructional Leadership,Instructional Strategies,Principles of Learning Developmental Stages,Systemic Change Process Blytheville--Technology 305582 - Sep 6, 2016 3:30 pm - 4:00 pm 1 13 7 Educational Technology

Trumann School District PCM Annual Re-Certification 297576 - Sep 7, 2016 8:00 am - 4:00 pm 1 6 42 Classroom Management

Blytheville--Parental Involvement 298644 - Sep 8, 2016 3:30 pm - 4:30 pm 1 54 55 Parental Involvement

Blytheville--Parent Teacher Conference Training 305573 - Sep 8, 2016 3:30 pm - 4:00 pm 1 7 4

Osceola North Inservice 304987 - Sep 13, 2016 2:45 pm - 3:45 pm 1 6 6 Instructional Strategies

Osceola District Leadership Team 304989 - Sep 13, 2016 3:00 pm - 4:00 pm 1 13 13

Osceola Carroll Smith Elementary 304988 - Sep 14, 2016 3:00 pm - 4:30 pm 1 28 42 Instructional Strategies

Blytheville--LEA Administrators' Academy 304165 - Sep 15, 2016 8:00 am - 4:00 pm 1 5 60 Advocacy Leadership,Arkansas Content Standards Frameworks,Assessment,Building a Collaborative Learning Community,Classroom Management,Cognitive Research,Common Core State Standards,Data Disaggregation,Educational Technology,Fiscal Management,Instructional Leadership,Instructional Strategies,Non-Curricular,Parental Involvement,Principles of Learning Developmental Stages,Private Events,Supervision Osceola High School 304978 - Sep 15, 2016 3:30 pm - 4:30 pm 1 19 19 Instructional Strategies

Valley View Schools-Admin Meeting & ACSIP 307001 - Sep 15, 2016 9:00 am - 11:00 am 1 11 22

NEACTC- 504/SPED & Modifications, Mandated Reporting, Developing Lesson Plans, and Grading/Attendance 300074 - Sep 16, 2016 8:00 am - 3:00 pm 1 13 78

Pre-K: Implementing Music into the PreK Curriculum 300081 - Sep 16, 2016 8:00 am - 3:00 pm 1 9 54

MicroSociety- Eureka Math (Grades 1-4), Curriculum Planning/RTI (Grades 5-6), Arkansas History, and ELL Updates 300095 - Sep 16, 2016 8:00 am - 3:00 pm 1 32 192 Arkansas History,Curriculum Alignment

Summary Attended

Printed Date: 6/7/2017 Last modified: 6/7/2017

Attended Session Credits Districts JKC- Establishing Workstations and Small Groups 300103 - Sep 16, 2016 8:00 am - 3:00 pm 1 29 174 Instructional Strategies

JHS- Effective Classroom Instruction Using Close Reading. 300114 - Sep 16, 2016 8:00 am - 3:00 pm 2 60 360 Instructional Strategies

International Studies- Vertical Assessment Alignment, Arkansas History, and PGP/Tess 300122 - Sep 16, 2016 8:00 am - 3:00 pm 1 25 150 Arkansas History,Assessment

Annie Camp- Kagan Strategies, Teaching on the Block, Close Reading, Curriculum Planning 300124 - Sep 16, 2016 8:00 am - 3:00 pm 1 45 270 Instructional Strategies

HWES- School Improvement, Capturing Kids' Hearts, Handling Challenging Situations, Data Disaggregation (ACT Aspire Rubrics, ITBS, Screenters) 300129 - Sep 16, 2016 8:00 am - 3:00 pm 1 28 168 Building a Collaborative Learning Community,Data Disaggregation

VPA- PGPs, Common Formative Assessments,Integration of the Arts 300247 - Sep 16, 2016 8:00 am - 3:00 pm 1 37 222 Assessment,Curriculum Alignment,Instructional Strategies

Math & Science- Data Analysis, LPAC, RTI, Intervention Planning and Preparation, Goal Setting 300679 - Sep 16, 2016 8:00 am - 3:00 pm 2 34 204 Data Disaggregation

Marion School District--MHS--Google Training 304015 - Sep 17, 2016 8:00 am - 2:00 pm 1 17 102 Educational Technology

Multisensory Structured Language Education (MSLE) Training, Year 2 (Days 6-7) 287999 - Sep 19, 20, 2016 8:00 am - 4:00 pm 14 17 198 Assessment,Building a Collaborative Learning Community,Instructional Leadership

BLYTHEVILLE--ACT ASPIRE 304751 - Sep 19, 2016 3:30 pm - 4:30 pm 2 37 38 Assessment,Classroom Management,Data Disaggregation,Educational Technology,Instructional Leadership,Instructional Strategies Multisensory Structured Language Education (MSLE) Training, Year 1 (Days 6-7) 289334 - Sep 21, 22, 2016 8:00 am - 4:00 pm 9 22 264 Assessment,Building a Collaborative Learning Community,Instructional Strategies

MSD Leadership Team Meeting 303504 - Sep 26, 2016 9:30 am - 11:00 am 2 14 21 Supervision

Applying Reports – Intro 286245 - Sep 27, 2016 8:30 am - 3:30 pm 3 6 36 Assessment

Blytheville--Collaboration 304730 - Sep 27, 2016 3:30 pm - 5:00 pm 1 14 21 Building a Collaborative Learning Community, Classroom Management, Curriculum Alignment, Instructional Leadership, Instructional Strategies, Parental Involvement Valley View Schools- ACT Aspire Writing & iPad Update 310949 - Sep 27, 2016 3:15 pm - 4:15 pm 1 27 27

Blytheville--Technology 303127 - Sep 29, 2016 3:30 pm - 4:30 pm 2 11 12 Educational Technology

Summary Attended

Printed Date: 6/7/2017 Last modified: 6/7/2017

Attended Session Credits Districts Osceola High School 304979 - Sep 29, 2016 3:30 pm - 5:30 pm 1 19 38 Instructional Strategies

Valley View Schools- ACT Aspire Writing & iPad Update 310974 - Sep 29, 2016 3:15 pm - 4:15 pm 1 24 24

Pre-K Literacy & Math Workshop - Handwriting Without Tears 291104 - Sep 30, 2016 12:00 pm - 3:30 pm 1 27 95 Curriculum Alignment,Instructional Strategies

Gosnell's Tier Two Disproportionality Meeting 303600 - Oct 3, 2016 1:30 pm - 3:00 pm 1 3 5

Osceola High School 304980 - Oct 4, 2016 3:00 pm - 4:30 pm 1 25 38 Instructional Strategies

Osceola North Inservice 304986 - Oct 4, 2016 2:15 pm - 3:45 pm 1 14 23 Instructional Strategies

Valley View Schools-Admin Meeting & ACSIP 306777 - Oct 6, 2016 9:00 am - 11:00 am 1 11 22

Gosnell Gifted and Talented Teacher Meeting 303984 - Oct 11, 2016 10:30 am - 11:30 am 2 3 3

Osceola District Leadership Team 304969 - Oct 11, 2016 3:00 pm - 4:00 pm 2 14 14 Instructional Leadership

Valley View Schools-Counselors Assessment Planning 305682 - Oct 11, 2016 8:30 am - 11:30 am 1 7 21

Gosnell's Gifted and Talented Committee Meeting 304119 - Oct 13, 2016 8:45 am - 9:45 am 1 5 5

Osceola North - Math Planning 304964 - Oct 13, 2016 2:45 pm - 3:45 pm 1 8 8

Osceola High School 304981 - Oct 13, 2016 3:30 pm - 5:30 pm 1 21 42 Instructional Strategies

Blytheville--New Tech Network 304701 - Oct 18, 2016 3:30 pm - 4:30 pm 2 13 15 Classroom Management,Curriculum Alignment,Educational Technology,Instructional Leadership,Instructional Strategies

ACT Aspire Periodic Assessments 304538 - Oct 20, 2016 12:30 pm - 1:30 pm 1 37 38 Assessment

Gosnell's Special Education Meeting 304139 - Oct 21, 2016 8:00 am - 3:00 pm 3 14 83

Break-out Session: ACT/Aspire 304749 - Oct 21, 2016 10:30 am - 11:30 am 1 6 6

Summary Attended

Printed Date: 6/7/2017 Last modified: 6/7/2017

Attended Session Credits Districts Break-out Session: ACT/Aspire 304750 - Oct 21, 2016 12:45 pm - 1:45 pm 2 9 9

Social Studies Curriculum Mapping 304753 - Oct 21, 2016 10:30 am - 11:30 am 1 8 8 Curriculum Alignment

Break-out Session: Using APP's in the Classroom 304756 - Oct 21, 2016 10:30 am - 11:30 am 1 6 6

Break-out Session: Using APP's in the Classroom 304757 - Oct 21, 2016 10:30 am - 11:30 am 1 7 7

Break-out Session: Using APP's in the Classroom 304759 - Oct 21, 2016 12:45 pm - 1:45 pm 1 6 6

Break-out Session: Google Classroom 304761 - Oct 21, 2016 10:30 am - 11:30 am 2 4 4

Break-out Session: Google Classroom 304762 - Oct 21, 2016 12:45 pm - 1:45 pm 1 6 6

Break-out Session: Google Classroom 304826 - Oct 21, 2016 2:00 pm - 3:00 pm 1 7 7

Break-out Session: Health/Wellness 304827 - Oct 21, 2016 12:45 pm - 1:45 pm 1 5 5

FOCUS Training: Elements of Effective Lessons with Literacy Based Lessons 304828 - Oct 21, 2016 10:30 am - 11:30 am 1 12 12

FOCUS Training: Elements of Effective Lessons with Literacy Based Lessons 304829 - Oct 21, 2016 2:00 pm - 3:00 pm 1 13 13

Formative Assessment 304832 - Oct 21, 2016 12:45 pm - 1:45 pm 1 5 5 Data Disaggregation

Student Mental Health Awareness 304834 - Oct 21, 2016 2:00 pm - 3:00 pm 1 6 6

Learning Blade-Science 304836 - Oct 21, 2016 2:00 pm - 3:00 pm 1 4 4

Planbook Plus 304837 - Oct 21, 2016 2:00 pm - 3:00 pm 1 4 4

IXL Training 304838 - Oct 21, 2016 12:45 pm - 1:45 pm 1 8 8

Accountable Talk 304842 - Oct 21, 2016 8:00 am - 10:00 am 2 44 88

Summary Attended

Printed Date: 6/7/2017 Last modified: 6/7/2017

Attended Session Credits Districts GHS G/T Training 304844 - Oct 21, 2016 10:00 am - 11:00 am 2 44 44

***October 21, Professional Development Newport 308214 - Oct 21, 2016 8:00 am - 3:00 pm 2 22 132 Instructional Strategies**

Valley View Schools-Planning and Preparing Curriculum and Instructional Materials 310407 - Oct 21, 2016 8:00 am - 3:00 pm 1 1 6 Arkansas Content Standards Frameworks,Assessment,Curriculum Alignment

Blytheville--Technology 306109 - Oct 25, 2016 3:30 pm - 5:00 pm 1 12 18 Educational Technology

K-5 Administrative Meeting 305709 - Oct 26, 2016 9:00 am - 11:30 am 1 4 10 Supervision

Osceola High School SIG PD 304983 - Oct 27, 2016 3:30 pm - 5:30 pm 1 22 44 Classroom Management

Gosnell's Disproportionality Meeting 305047 - Oct 31, 2016 1:00 pm - 2:00 pm 1 5 5

Multisensory Structured Language Education (MSLE) Training, Year 1 (Days 8-9) 292897 - Nov 1, 2, 2016 8:00 am - 4:00 pm 8 21 252 Assessment,Building a Collaborative Learning Community,Instructional Strategies

Blytheville--School Safety 304891 - Nov 1, 2016 3:30 pm - 5:30 pm 1 42 86 Classroom Management

Gosnell's Child Find Committee Meeting 304741 - Nov 2, 2016 1:45 pm - 2:45 pm 2 12 12

Blytheville--Special Education Workshop 305552 - Nov 2, 2016 8:00 am - 3:00 pm 1 11 72 Classroom Management, Instructional Leadership, Instructional Strategies

Valley View Schools-Admin Meeting & ACSIP 305700 - Nov 2, 2016 9:00 am - 10:30 am 1 9 14

Osceola North Inservice 322077 - Nov 2, 2016 5:00 pm - 6:00 pm 1 12 12 Instructional Strategies

MSD Leadership Team Meeting 305706 - Nov 7, 2016 9:30 am - 12:00 pm 2 16 40 Supervision

Sewing/Embroidery Machine Training 304768 - Nov 8, 2016 9:00 am - 12:00 pm 5 7 21 Arkansas Content Standards Frameworks,Educational Technology,Instructional Strategies

Osceola District Leadership Team 311137 - Nov 8, 2016 3:00 pm - 4:00 pm 2 16 16 Instructional Leadership

Crowley's Ridge Transportation Association Meeting 305561 - Nov 9, 2016 11:00 am - 2:00 pm 3 4 12 Non-Curricular

Summary Attended

Printed Date: 6/7/2017 Last modified: 6/7/2017

Attended Session Credits Districts Osceola High School SIG PD 307971 - Nov 10, 2016 3:30 pm - 5:30 pm 1 20 40 Classroom Management

Marion School District--ConnectED Online Assessment Training 306153 - Nov 11, 2016 11:00 am - 1:00 pm 2 11 22 Instructional Strategies

Osceola North Pre-K 323556 - Nov 11, 2016 12:00 pm - 3:00 pm 1 7 21

Valley View Schools-District School Improvement Team Planning 306133 - Nov 14, 2016 9:00 am - 11:00 am 1 4 8 Systemic Change Process

17,000 Classroom Visits Can't Be Wrong: Strategies That Engage Students, Promote Active Learning, and Boost Achievement by John V. Antonetti 298396 - Nov 15, 2016 8:30 am - 3:00 pm 17 63 378 Building a Collaborative Learning Community,Instructional Leadership,Instructional Strategies

Valley View Schools-Counselors-504 Planning & Assessment 306132 - Nov 15, 2016 8:30 am - 11:30 am 1 12 36

Valley View Schools- Computer Science Planning 306451 - Nov 18, 2016 11:00 am - 12:00 pm 1 7 7

Arkansas AIMS Meeting 307000 - Nov 30, 2016 12:00 pm - 2:00 pm 1 18 36

Blytheville--New Tech Network 307217 - Dec 1, 2016 3:30 pm - 4:00 pm 1 9 5 Classroom Management,Curriculum Alignment,Educational Technology,Instructional Leadership,Instructional Strategies

MSD Leadership Team Meeting 307151 - Dec 5, 2016 9:30 am - 10:30 am 2 15 15 Supervision

Osceola High School 307970 - Dec 6, 2016 3:30 pm - 5:30 pm 1 28 56 Instructional Strategies

Osceola North Inservice 322080 - Dec 6, 2016 2:45 pm - 4:00 pm 1 11 23 Instructional Strategies

FACS--Baby Simulator Training--a requirement of Perkins funding 305578 - Dec 7, 2016 12:30 pm - 3:30 pm 10 10 30 Arkansas Content Standards Frameworks

Valley View Schools-Sunday System 309264 - Dec 7, 2016 9:00 am - 10:00 am 1 7 7

Osceola North Inservice 322081 - Dec 7, 2016 2:45 pm - 3:45 pm 2 6 6 Instructional Strategies

BLYTHEVILLE--ACT ASPIRE 307077 - Dec 8, 2016 3:30 pm - 4:30 pm 1 45 46 Assessment,Classroom Management,Data Disaggregation,Educational Technology,Instructional Leadership,Instructional Strategies

Summary Attended

Printed Date: 6/7/2017 Last modified: 6/7/2017

Attended Session Credits Districts Valley View Schools-Admin Meeting (School Improvement Planning) 307750 - Dec 15, 2016 8:30 am - 9:30 am 1 14 14

Gosnell PLC Meetings (1st Semester) 298680 - Dec 16, 2016 8:00 am - 3:00 pm 2 45 270 Building a Collaborative Learning Community

Valley View Schools-Wellness Planning 307832 - Dec 16, 2016 8:30 am - 9:30 am 1 14 14 Systemic Change Process

BLYTHEVILLE--Homeless 306893 - Jan 2, 2017 12:30 pm - 2:00 pm 2 73 111 Advocacy Leadership,Assessment,Data Disaggregation,Educational Technology,Instructional Leadership,Instructional Strategies,Non-Curricular,Parental Involvement,Principles of Learning Developmental Stages Osceola PreK-K Reading 307278 - Jan 2, 2017 8:00 am - 3:00 pm 1 11 66 Instructional Strategies

Osceola CSE Behavior Basics 307280 - Jan 2, 2017 8:00 am - 3:00 pm 1 31 186 Instructional Leadership

Osceola Grades 5-12 Reading Strategies 307282 - Jan 2, 2017 8:00 am - 3:00 pm 2 49 270 Instructional Strategies

Osceola Grades 5-12 Math Curriculum Review 307286 - Jan 2, 2017 8:00 am - 3:00 pm 1 16 96 Instructional Leadership

BLYTHEVILLE--Homeless 307465 - Jan 2, 2017 10:00 am - 10:30 am 1 53 81 Advocacy Leadership,Assessment,Data Disaggregation,Educational Technology,Instructional Leadership,Instructional Strategies,Non-Curricular,Parental Involvement,Principles of Learning Developmental Stages Blytheville--PROFESSIONAL DEVELOPMENT (Multiple) 307744 - Jan 2, 2017 9:00 am - 1:00 pm 2 47 153 Arkansas Content Standards Frameworks,Arkansas History,Arkansas Scholarship Lottery,Assessment,Building a Collaborative Learning Community,Classroom Management,Common Core State Standards,CPR,Curriculum Alignment,Data Disaggregation,Educational Technology,Health Physical Activity,Instructional Leadership,Instructional Strategies,Parental Involvement,Principles of Learning Developmental Stages Blytheville--PROFESSIONAL DEVELOPMENT (Multiple) 307818 - Jan 2, 2017 8:00 am - 10:30 am 1 39 134 Arkansas Content Standards Frameworks,Arkansas History,Arkansas Scholarship Lottery,Assessment,Building a Collaborative Learning Community,Classroom Management,Common Core State Standards,CPR,Curriculum Alignment,Data Disaggregation,Educational Technology,Health Physical Activity,Instructional Leadership,Instructional Strategies,Parental Involvement,Principles of Learning Developmental Stages Blytheville--PROFESSIONAL DEVELOPMENT (Multiple) 311008 - Jan 2, 2017 9:00 am - 11:30 am 1 4 10 Arkansas Content Standards Frameworks,Arkansas History,Arkansas Scholarship Lottery,Assessment,Building a Collaborative Learning Community,Classroom Management,Common Core State Standards,CPR,Curriculum Alignment,Data Disaggregation,Educational Technology,Health Physical Activity,Instructional Leadership,Instructional Strategies,Parental Involvement,Principles of Learning Developmental Stages Marion School District--MES--The Leader in Me Creating Culture 307601 - Jan 4, 2017 8:00 am - 3:00 pm 1 40 240 Instructional Strategies

Valley View Schools- Admin Meeting/School Recognition Funds 309154 - Jan 9, 2017 8:30 am - 9:30 am 1 8 8

Summary Attended

Printed Date: 6/7/2017 Last modified: 6/7/2017

Attended Session Credits Districts Gosnell's Disproportionality Meeting 308175 - Jan 10, 2017 9:00 am - 10:00 am 1 5 5

Osceola District Leadership Team 310245 - Jan 10, 2017 3:00 pm - 4:00 pm 2 11 11 Instructional Leadership

Blytheville--Special Education Workshop 309884 - Jan 11, 2017 8:00 am - 3:00 pm 2 11 78 Classroom Management, Instructional Leadership, Instructional Strategies

Valley View Schools- Wilson Learning System 309105 - Jan 12, 2017 11:30 am - 12:30 pm 1 3 3

Blytheville--Special Education Workshop 309967 - Jan 12, 2017 8:00 am - 3:00 pm 1 16 108 Classroom Management, Instructional Leadership, Instructional Strategies

Valley View Schools-ELPA21 Test Administration 309156 - Jan 13, 2017 9:00 am - 10:30 am 1 10 15 Assessment

Valley View Schools-BloomBoard 309103 - Jan 17, 2017 3:00 pm - 3:30 pm 1 19 10 Systemic Change Process

Valley View Schools-PBIS Update 309160 - Jan 17, 2017 1:00 pm - 1:30 pm 1 5 3 Building a Collaborative Learning Community

Valley View Schools- Course Catalog and Master Schedule Training 311191 - Jan 17, 2017 1:30 pm - 3:00 pm 1 6 9

Blytheville--Technology Integration Training 309997 - Jan 19, 2017 3:30 pm - 5:00 pm 2 11 18 Educational Technology

Blytheville--Teaching strategies 310000 - Jan 19, 2017 3:30 pm - 4:30 pm 1 26 27 Building a Collaborative Learning Community, Classroom Management, Instructional Leadership, Instructional Strategies

Marion School District--TESS Training 310383 - Jan 24, 2017 8:30 am - 11:30 am 1 4 12 Supervision

Blytheville--Technology Integration Training 312314 - Jan 24, 2017 3:30 pm - 4:30 pm 1 12 13 Educational Technology

Crowley's Ridge Transportation Association Meeting 305716 - Jan 25, 2017 11:00 am - 2:00 pm 2 2 6 Non-Curricular

Multisensory Structured Language Education (MSLE) Training, Year 1 (Days 10-11) 292898 - Jan 26, 27, 2017 8:00 am - 4:00 pm 9 21 246 Assessment, Building a Collaborative Learning Community, Instructional Strategies

Marion School District--ACT Aspire Workday 309230 - Jan 26, 2017 8:00 am - 12:00 pm 1 8 32 Assessment

Valley View Schools-Admin Meeting (School Improvement Planning) 309983 - Jan 26, 2017 9:30 am - 11:30 am 1 14 28

Summary Attended

Printed Date: 6/7/2017 Last modified: 6/7/2017

Attended Session Credits Districts Osceola High School 310249 - Jan 26, 2017 3:30 pm - 5:30 pm 2 24 48 Instructional Strategies

Phonics First Structures (Grades 6-12) Coaching Session 308875 - Jan 30, 2017 8:30 am - 3:30 pm 4 13 78 Instructional Strategies

Curriculum Planning 310380 - Jan 30, 2017 9:15 am - 10:30 am 1 5 4 Assessment, Curriculum Alignment, Instructional Strategies

Phonics First Foundations Level 1 (Grades K-5) Coaching Session 308879 - Jan 31, 2017 8:30 am - 3:30 pm 3 9 54 Instructional Strategies

Gosnell Special Education Meeting 309404 - Jan 31, 2017 8:00 am - 11:00 am 2 9 27

Gosnell Special Education Meeting 309406 - Jan 31, 2017 12:00 pm - 3:00 pm 2 8 24

Marion School District--TESS Training 310385 - Jan 31, 2017 8:00 am - 3:00 pm 1 4 24 Supervision

Osceola North Inservice 322088 - Jan 31, 2017 2:30 pm - 3:30 pm 1 7 7 Instructional Strategies

Phonics First Foundations Level 1 (Grades K-5) Coaching Session 308884 - Feb 1, 2017 8:30 am - 3:30 pm 4 14 84 Instructional Strategies

Marion School District--MJHS--CAP Training for Teachers 309705 - Feb 1, 2017 3:30 pm - 6:30 pm 2 39 117 Parental Involvement

Blytheville--Special Education Workshop 311050 - Feb 1, 2017 8:00 am - 3:00 pm 1 16 108 Classroom Management, Instructional Leadership, Instructional Strategies

Phonics First Foundations Level 1 (Grades K-5) Coaching Session 308889 - Feb 2, 2017 8:30 am - 3:30 pm 6 13 75 Instructional Strategies

Valley View Schools- Computer Science Planning 310786 - Feb 2, 2017 11:00 am - 12:00 pm 1 7 7

Blytheville--Special Education Workshop 311099 - Feb 2, 2017 8:00 am - 3:00 pm 1 15 102 Classroom Management, Instructional Leadership, Instructional Strategies

Blytheville--BloomBoard 311042 - Feb 3, 2017 8:30 am - 2:00 pm 1 13 52 Educational Technology

Osceola High School SIG PD 316493 - Feb 9, 2017 3:30 pm - 5:30 pm 1 18 36 Classroom Management

Osceola North Inservice 323557 - Feb 9, 2017 8:30 am - 3:00 pm 1 9 54 Instructional Strategies

Summary Attended

Printed Date: 6/7/2017 Last modified: 6/7/2017

Attended Session Credits Districts MicroSociety- Reading, Writing, Vocabulary and Capturing Kids Hearts 310207 - Feb 10, 2017 8:00 am - 12:00 pm 1 33 195 Classroom Management

Math and Science- Grade Level Collaboration, RTI, and Homeless 310214 - Feb 10, 2017 8:00 am - 3:00 pm 2 35 210

VPA- RTI, Instructional Strategies, Technology, and Fine Arts Integration 310218 - Feb 10, 2017 8:00 am - 3:00 pm 1 37 219

HWES- Capturing Kids Hearts, Vertical Alignment for Math and Literacy, and ACT Aspire Analysis 310575 - Feb 10, 2017 8:00 am - 3:00 pm 1 36 216

Academies @ JHS- Career Academy and Department PLCs 310578 - Feb 10, 2017 8:00 am - 3:00 pm 1 49 294

MacArthur Jr. High- Unconference and Block Scheduling 310590 - Feb 10, 2017 8:00 am - 3:00 pm 2 32 186

Blytheville--Disproportionality in Special Education 311159 - Feb 10, 2017 12:00 pm - 3:00 pm 2 70 205 Assessment,Classroom Management,Data Disaggregation,Instructional Leadership,Instructional Strategies,Parental Involvement,Principles of Learning Developmental Stages Blytheville--Disproportionality in Special Education 311220 - Feb 10, 2017 12:00 pm - 3:00 pm 1 45 134 Assessment,Classroom Management,Data Disaggregation,Instructional Leadership,Instructional Strategies,Parental Involvement,Principles of Learning Developmental Stages Blytheville--Disproportionality in Special Education 311238 - Feb 10, 2017 12:00 pm - 3:00 pm 1 54 161 Assessment,Classroom Management,Data Disaggregation,Instructional Leadership,Instructional Strategies,Parental Involvement,Principles of Learning Developmental Stages Annie Camp Jr High-Block Scheduling and Department Curriculum Planning 311269 - Feb 10, 2017 8:00 am - 3:00 pm 1 42 252

MSD Leadership Team Meeting 312131 - Feb 13, 2017 9:30 am - 12:00 pm 2 18 45 Supervision

Multisensory Structured Language Education (MSLE) Training, Year 1 (Days 12-13) 292899 - Feb 15, 16, 2017 8:00 am - 4:00 pm 9 21 252 Assessment,Building a Collaborative Learning Community,Instructional Strategies

Valley View Schools-Wellness Planning 315061 - Feb 16, 2017 2:30 pm - 3:30 pm 1 12 12 Systemic Change Process

Multisensory Structured Language Education (MSLE) Training, Year 2 (Day 8) 288009 - Feb 17, 2017 8:00 am - 4:00 pm 13 16 96 Assessment,Building a Collaborative Learning Community,Instructional Leadership

Valley View Schools-Planning and Preparing Curriculum and Instructional Materials 315637 - Feb 17, 2017 8:00 am - 3:00 pm 1 6 36 Arkansas Content Standards Frameworks,Assessment,Curriculum Alignment

Marion School District-Assessment: ACT Aspire Work Day 309287 - Feb 22, 2017 8:30 am - 3:30 pm 1 8 48 Assessment

Summary Attended

Printed Date: 6/7/2017 Last modified: 6/7/2017

Attended Session Credits Districts Osceola High School SIG PD 316494 - Mar 2, 2017 3:30 pm - 5:30 pm 1 18 36 Classroom Management

Blytheville--Literacy Integration, Intervention, Scaffolding & Effective Team Teaching in PBL 322969 - Mar 2, 2017 8:00 am - 3:00 pm 1 8 48 Curriculum Alignment, Educational Technology, Instructional Leadership, Instructional Strategies

MSD Leadership Team Meeting 314876 - Mar 6, 2017 9:30 am - 12:00 pm 1 15 38 Supervision

Osceola North Inservice 316459 - Mar 7, 2017 2:00 pm - 4:00 pm 1 12 24 Instructional Strategies

Osceola Carroll Smith Elementary 316461 - Mar 7, 2017 3:30 pm - 4:00 pm 1 28 45 Instructional Strategies

Osceola STEM 316590 - Mar 7, 2017 3:00 pm - 4:30 pm 1 24 36 Instructional Strategies

Bay ACT Aspire/IOWA Training 2017 314481 - Mar 10, 2017 2:00 pm - 3:30 pm 1 21 33

Osceola District Leadership Team 316593 - Mar 14, 2017 3:00 pm - 4:00 pm 3 19 19 Instructional Leadership

Arkansas Curriculum Services Association (ACSA) Science Tour 309875 - Mar 15, 2017 8:30 am - 3:30 pm 14 54 324 Instructional Strategies

Osceola Aspire Readiness 316479 - Mar 17, 2017 8:00 am - 12:00 pm 1 7 28 Assessment

Osceola Script Training 316489 - Mar 17, 2017 1:00 pm - 3:00 pm 1 7 14

Osceola Carroll Smith Elementary 316492 - Mar 17, 2017 1:00 pm - 3:00 pm 1 27 54 Instructional Strategies

Osceola North Inservice 322091 - Mar 17, 2017 1:00 pm - 3:00 pm 1 12 24 Instructional Strategies

Multisensory Structured Language Education (MSLE) Training, Year 2 (Days 9-10) 288460 - Mar 28, 29, 2017 8:00 am - 4:00 pm 13 16 186 Assessment, Building a Collaborative Learning Community, Instructional Leadership

Gosnell's Disproportionality - Success Gap Rubric 315617 - Mar 28, 2017 8:30 am - 11:30 am 1 6 12

Multisensory Structured Language Education (MSLE) Training, Year 1 (Days 14-15) 292900 - Mar 29, 30, 2017 8:00 am - 4:00 pm 9 20 234 Assessment, Building a Collaborative Learning Community, Instructional Strategies

Gosnell's Special Education FBA Training 316600 - Mar 30, 2017 8:00 am - 3:00 pm 2 2 12

Summary Attended

Printed Date: 6/7/2017 Last modified: 6/7/2017

Attended Session Credits Districts Gosnell's MSAA Training 316602 - Apr 4, 2017 8:30 am - 11:30 am 2 4 12
Osceola Anti-Bullying 321424 - Apr 4, 2017 3:00 pm - 4:30 pm 1 22 33 Non-Curricular
Osceola Anti-Bullying 321425 - Apr 4, 2017 3:00 pm - 4:30 pm 1 32 48 Non-Curricular
Osceola High School 321439 - Apr 6, 2017 3:30 pm - 5:30 pm 1 24 48 Instructional Strategies
Osceola North Inservice 322095 - Apr 6, 2017 2:30 pm - 3:30 pm 1 9 11 Instructional Strategies
Marion School District--MJHS--ACT Aspire Staff Test Training 314648 - Apr 11, 2017 3:30 pm - 4:30 pm 1 38 38
Assessment
Osceola District Leadership Team 321472 - Apr 11, 2017 3:00 pm - 4:00 pm 2 17 17 Instructional Leadership
ACT Aspire Test Security Training 320321 - Apr 17, 2017 8:00 am - 3:00 pm 2 27 38 Assessment
Osceola North Inservice 322103 - Apr 19, 2017 12:30 pm - 1:30 pm 1 5 10 Instructional Strategies
Blytheville--PBIS 319853 - Apr 20, 2017 3:30 pm - 4:00 pm 1 24 13 Classroom Management, Instructional Strategies
Osceola North Inservice 323558 - Apr 20, 2017 2:30 pm - 3:30 pm 1 7 7 Instructional Strategies
Bay HS AP Proctor Training 319193 - Apr 21, 2017 8:00 am - 9:00 am 1 8 9
3403 Newport Canvas Training 317620 - Apr 25, 2017 3:30 pm - 5:30 pm 1 14 18
Blytheville--PBIS 319289 - Apr 25, 2017 3:30 pm - 5:30 pm 1 43 88 Classroom Management, Instructional Strategies
Osceola North Planning Meeting 323561 - Apr 27, 2017 2:30 pm - 3:30 pm 1 7 7
Osceola High School 321455 - May 4, 2017 3:30 pm - 5:30 pm 1 22 44 Instructional Strategies
Osceola District Leadership Team 323415 - May 9, 2017 3:00 pm - 4:00 pm 1 9 9 Instructional Leadership

Summary Attended

Printed Date: 6/7/2017 Last modified: 6/7/2017

Attended Session Credits Districts Osceola North Inservice 322108 - May 10, 2017 2:30 pm - 3:30 pm 1 7 10 Instructional Strategies

CRESC Staff Meeting: Summer Professional Development 321339 - May 15, 2017 12:30 pm - 1:30 pm 2 32 32 Non-Curricular

Osceola High School 323395 - May 16, 2017 4:00 pm - 6:00 pm 1 23 46 Instructional Strategies

GHS PLC Meetings 2nd Semester 308453 - May 19, 2017 8:00 am - 3:00 pm 2 45 270 Building a Collaborative Learning Community

3403 - Newport May 24th PD 323162 - May 24, 2017 8:00 am - 3:30 pm 2 50 300

3403 - Newport May 24th PD 323163 - May 24, 2017 8:00 am - 3:30 pm 2 54 324

Osceola Health & Wellness 323635 - May 24, 2017 8:00 am - 5:00 pm 1 5 21 Non-Curricular

SEAS DSCtop Mobile Training 320258 - May 25, 2017 1:00 pm - 4:00 pm 2 12 36 Educational Technology

Osceola Parent Facilitators Training 323627 - May 25, 2017 8:00 am - 3:00 pm 1 5 33 Non-Curricular

Osceola Carroll Smith Elementary 323872 - May 26, 2017 7:30 am - 9:30 am 1 4 10 Instructional Strategies

Osceola Carroll Smith Elementary 323873 - May 26, 2017 10:00 am - 12:00 pm 1 4 10 Instructional Strategies

Osceola High School 324487 - May 31, 2017 8:00 am - 3:00 pm 1 36 216 Instructional Strategies

13793 65948 TOTAL: 1380

ADAM O'NEAL

Marion School District—MES-Back-to-School Breakfast and Marion Elementary School Policies and Procedures 291449 - Aug 4, 2016 8:00 am - 3:30 pm 1 47 282 Supervision

Marion School District—MES-Scores and More 291451 - Aug 5, 2016 8:00 am - 11:00 am 1 45 135 Data Disaggregation

Marion School District—MES-Arkansas History 291455 - Aug 5, 2016 12:00 pm - 2:00 pm 1 40 80 Arkansas History

Marion School District—MES--Google Gone Wild! 292973 - Aug 5, 2016 2:00 pm - 3:30 pm 1 29 44 Educational Technology

Summary Attended

Printed Date: 6/7/2017 Last modified: 6/7/2017

Attended Session Credits Districts Marion School District—MES--De-escalation Techniques 291569 - Aug 8, 2016 8:00 am - 11:00 am 1 46 138 Classroom Management

Marion School District—MES--Marion School District—MES-- 291576 - Aug 8, 2016 12:00 pm - 3:30 pm 1 46 138 Building a Collaborative Learning Community

Marion School District—MES--Back-to-School Night at MES 291581 - Aug 8, 2016 5:00 pm - 7:00 pm 1 46 92 Parental Involvement

Marion School District—MES--The Leader in Me 291584 - Aug 9, 2016 8:00 am - 3:30 pm 1 47 282 Building a Collaborative Learning Community

Marion School District—MES--The Leader in Me 291613 - Aug 10, 2016 8:00 am - 3:30 pm 1 45 270 Building a Collaborative Learning Community

Marion School District—MES--The Leader in Me - Lighthouse Team 291621 - Aug 11, 2016 8:00 am - 3:30 pm 1 34 204 Building a Collaborative Learning Community

Marion Schol District--MES--Watchdog Pizza Night 298827 - Sep 8, 2016 5:00 pm - 7:00 pm 1 9 18 Parental Involvement

Marion School District--MES--First Annual Mother/Daughter Tea 311265 - Feb 9, 2017 5:30 pm - 7:30 pm 1 11 22 Parental Involvement

Marion School District--MES--First Annual Father/Son Game Night 311985 - Mar 9, 2017 5:00 pm - 7:00 pm 1 18 36 Parental Involvement

463 1741 TOTAL: ADAM O'NEAL 1

Adele Barnett

Elementary Science Conference: "Grasping Phenomenal Science for Grades K-4: Navigating from Standards to Instruction" (3 Days) 273500 - Jun 14, 15, 16, 2016 8:30 am - 3:30 pm 41 169 2882 Arkansas Content Standards Frameworks,Instructional Strategies

169 2882 TOTAL: Adele Barnett 112

Alden Dobbins

Armored 2016-17 294837 - Aug 10, 2016 9:00 am - 11:00 am 2 50 100 Curriculum Alignment,Data Disaggregation,Educational Technology,Instructional Leadership

50 100 TOTAL: Alden Dobbins 3

Allie Brooks

A Little Bit of Technology - A Lot of Learning 282088 - Jun 6, 2016 8:30 am - 3:30 pm 11 24 144 Educational Technology

Elementary Keyboarding - Little Hands, Easy Ideas 282462 - Jun 8, 2016 8:30 am - 11:30 am 4 4 12 Educational Technology

Elementary Keyboarding - Little Hands, Easy Ideas 282463 - Jun 8, 2016 12:30 pm - 3:30 pm 1 4 12 Educational Technology

Summary Attended

Printed Date: 6/7/2017 Last modified: 6/7/2017

Attended Session Credits Districts A Little Bit of Technology - A Lot of Learning 282092 - Jul 25, 2016 8:30 am - 3:30 pm
11 21 126 Educational Technology

53 294 TOTAL: Allie Brooks 42

Allison Reaves, AR Heritage

Department of Arkansas Heritage: Resources for Teaching Arkansas History to Primary Students (Grades K-5) 279682 -
Jul 7, 2016 8:30 am - 11:30 am 12 40 120 Arkansas History,Instructional Strategies

Department of Arkansas Heritage: Resources for Teaching Arkansas History to Secondary Students (Grades 6-12)
279689 - Jul 7, 2016 12:30 pm - 3:30 pm 8 14 42 Arkansas History,Instructional Strategies

54 162 TOTAL: Allison Reaves, AR Heritage 38

AMANDA BREWER

2016 BPS Sr. High- Science Department 286262 - Jul 22, 2016 8:30 am - 3:30 pm 1 4 24 Arkansas Content Standards
Frameworks,Assessment,Classroom Management,Curriculum Alignment

4 24 TOTAL: AMANDA BREWER 1

AMANDA KIRBY

Professional Crisis Management (PCM) Recertification 285595 - Jun 1, 2016 8:30 am - 3:30 pm 3 6 36 Classroom
Management

Behavior Strategies 282519 - Jun 22, 23, 2016 8:30 am - 3:30 pm 9 16 180 Classroom Management

Behavior Basics 297317 - Aug 26, 2016 12:30 pm - 3:30 pm 1 6 18 Assessment,Classroom Management

Behavior Basics 297319 - Sep 2, 2016 12:30 pm - 3:30 pm 2 10 30 Assessment,Classroom Management

Behavior Strategies 297359 - Sep 8, 9, 2016 8:30 am - 3:30 pm 3 10 120 Assessment,Classroom Management

Behavior Basics 306917 - Jan 2, 2017 8:00 am - 3:00 pm 1 32 192 Classroom Management

80 576 TOTAL: AMANDA KIRBY 29

Amy Ivey

2016 BPS District- Summer Special Education PD 284980 - Jul 27, 28, 2016 8:30 am - 3:30 pm 1 20 240 Building a
Collaborative Learning Community,Classroom Management,Curriculum Alignment,Instructional Strategies

20 240 TOTAL: Amy Ivey 1

Amy Simpson

Page 35 of 105

Summary Attended

Printed Date: 6/7/2017 Last modified: 6/7/2017

Attended Session Credits Districts Valley View Schools-Using Technology for my Classroom (PreK-2nd grade) 285327 - Jun 30, 2016 8:30 am - 3:30 pm 2 21 126 Educational Technology

21 126 TOTAL: Amy Simpson 3

ANGELA JOHNS

The Impoverished Brain: Feeding Poverty Students Strategies for Success 274831 - Jun 29, 2016 8:30 am - 3:30 pm 19 60 360 Building a Collaborative Learning Community,Cognitive Research,Instructional Strategies,Principles of Learning Developmental Stages Literacy Lesson Exchange for Novice 7th and 8th Grade ELA Teachers 282926 - Jun 30, 2016 8:30 am - 3:30 pm 4 6 36 Assessment,Common Core State Standards,Instructional Strategies

The Impoverished Brain: Feeding Poverty Students Strategies for Success 275581 - Jul 12, 2016 8:30 am - 3:30 pm 13 26 156 Building a Collaborative Learning Community,Cognitive Research,Instructional Strategies,Principles of Learning Developmental Stages

92 552 TOTAL: ANGELA JOHNS 70

ANGELA MARTIN

Glue Batik Lesson/Project 284232 - Jun 14, 2016 8:30 am - 3:30 pm 14 18 108 Arkansas Content Standards Frameworks,Instructional Strategies

Untangling Zentangles 284233 - Jun 16, 2016 8:30 am - 3:30 pm 10 13 78 Assessment,Instructional Strategies

31 186 TOTAL: ANGELA MARTIN 30

ANGELA SMITH

Valley View Schools-Self-Contained Special Education Functional Goals, Academic Goals, FISH Assessments & Common Core Connectors 282682 - Jun 21, 22, 23, 2016 8:30 am - 3:30 pm 1 4 60 Assessment,Common Core State Standards

Valley View Schools-Special Education Technology Workshop (Khan Academy, Reflex, & MobyMax) & techniques for Learning Disabled, Autism, & Significant Cognitive Delay populations 282693 - Jun 27, 2016 8:30 am - 3:30 pm 1 4 24 Educational Technology,Instructional Strategies

8 84 TOTAL: ANGELA SMITH 1

ANGIE BANDY

Implementing a Comprehensive Literacy Framework, Grades 2-3, Module 1-Overview 282143 - Jun 1, 2016 8:00 am - 3:00 pm 2 17 102 Instructional Strategies

Implementing a Comprehensive Literacy Framework for Grades 2-3: Module 3 - Reading Instruction 282144 - Jun 2, 3, 2016 8:00 am - 3:00 pm 2 17 198 Instructional Strategies

Implementing a Comprehensive Literacy Framework, Grades 2-3, Module 1-Overview 274548 - Jun 8, 2016 8:30 am - 3:30 pm 3 4 24 Instructional Strategies

Summary Attended

Printed Date: 6/7/2017 Last modified: 6/7/2017

Attended Session Credits Districts Vocabulary K-3 275322 - Jun 9, 2016 8:30 am - 3:30 pm 9 16 96 Instructional Strategies

Implementing a Comprehensive Literacy Framework for Grades 2-3: Module 3 - Reading Instruction 274824 - Jun 28, 2016 8:30 am - 3:30 pm 8 15 162 Instructional Strategies

Implementing a Comprehensive Literacy Framework for Grades 2-3: Module 4 - Writing Instruction 275610 - Jul 18, 19, 2016 8:30 am - 3:30 pm 6 7 72 Instructional Strategies

Implementing a Comprehensive Literacy Framework for Grades 4-5: Module 4 - Writing Instruction 278883 - Jul 20, 21, 2016 8:30 am - 3:30 pm 4 5 54 Instructional Strategies

06GES Grades 2-3: Overview of Comprehensive Literacy 294257 - Aug 8, 2016 9:00 am - 3:00 pm 1 15 72

06GES Grades 2-3: Writing 294364 - Aug 9, 2016 9:00 am - 3:00 pm 1 15 75

06GES Grades 2-3 Implementing Comprehensive Literacy: Guided Reading 304303 - Oct 21, 2016 9:00 am - 11:00 am 1 13 26

06GES Grades 2-3 Implementing Comprehensive Literacy: Guided Reading 304304 - Oct 21, 2016 12:00 pm - 3:30 pm 1 14 49

Instructional Facilitators Fall Meeting for Elementary Literacy 305903 - Dec 9, 2016 8:30 am - 3:30 pm 10 15 90 Mentoring Coaching

Instructional Facilitator Spring Meeting for Elementary Literacy 311969 - Mar 10, 2017 8:30 am - 3:30 pm 6 7 42 Instructional Leadership, Instructional Strategies, Mentoring Coaching

160 1062 TOTAL: ANGIE BANDY 67

Angie Shipman

A Little Bit of Technology - A Lot of Learning 282088 - Jun 6, 2016 8:30 am - 3:30 pm 11 24 144 Educational Technology

Picture This! Teaching with Picture Books 282095 - Jun 20, 2016 8:30 am - 3:30 pm 12 22 132 Common Core State Standards, Educational Technology, Instructional Strategies

Let's Discover Arkansas! 282099 - Jun 27, 2016 8:30 am - 11:30 am 10 30 90 Arkansas Content Standards Frameworks, Arkansas History

Picture This! Teaching with Picture Books 282097 - Jul 11, 2016 8:30 am - 3:30 pm 9 18 108 Common Core State Standards, Educational Technology, Instructional Strategies

Let's Discover Arkansas! 282100 - Jul 12, 2016 8:30 am - 11:30 am 9 30 90 Arkansas Content Standards Frameworks, Arkansas History

Summary Attended

Printed Date: 6/7/2017 Last modified: 6/7/2017

**Attended Session Credits Districts A Little Bit of Technology - A Lot of Learning 282092 - Jul 25, 2016 8:30 am - 3:30 pm
11 21 126 Educational Technology**

145 690 TOTAL: Angie Shipman 113

Arkansas Dept of Education

Lessons Learned from ACTFL 279225 - Jun 28, 2016 8:30 am - 3:30 pm 5 5 30 Arkansas Content Standards
Frameworks,Assessment,Instructional Strategies

**Developing Inquiries within Social Studies Grades K-6 276738 - Jul 6, 2016 8:30 am - 3:30 pm 6 8 48 Arkansas Content
Standards Frameworks,Curriculum Alignment,Instructional Strategies**

**Developing Inquiries within Social Studies Grades 7-12 276741 - Jul 6, 2016 8:30 am - 3:30 pm 10 12 69 Arkansas Content
Standards Frameworks,Curriculum Alignment,Instructional Strategies**

**RTI Arkansas: Response To Intervention Overview and Leadership 279231 - Jul 6, 2016 8:30 am - 3:30 pm 14 22 132
Assessment,Instructional Leadership**

**Examining Changes to CCSS and New Arkansas Mathematics Standards 279215 - Jul 11, 2016 8:30 am - 3:30 pm 18 67
402 Arkansas Content Standards Frameworks,Common Core State Standards,Curriculum Alignment**

The School Librarian as Learning Specialist 279221 - Jul 18, 2016 8:30 am - 3:30 pm 16 30 180 Assessment

Child Nutrition ZOOM 290425 - Aug 4, 2016 1:00 pm - 4:00 pm 3 4 12 Non-Curricular

Project Director Updates 298392 - Aug 26, 2016 8:30 am - 11:30 am 2 2 6 Mentoring Coaching

Child Nutrition ZOOM 290426 - Sep 1, 2016 1:00 pm - 4:00 pm 2 2 6 Non-Curricular

Child Nutrition ZOOM 290428 - Nov 3, 2016 1:00 pm - 4:00 pm 2 2 6 Non-Curricular

Child Nutrition ZOOM 290429 - Dec 1, 2016 1:00 pm - 4:00 pm 3 4 12 Non-Curricular

Child Nutrition ZOOM 290430 - Feb 2, 2017 1:00 pm - 4:00 pm 2 2 6 Non-Curricular

Child Nutrition ZOOM 290431 - Mar 2, 2017 1:00 pm - 4:00 pm 2 2 6 Non-Curricular

Child Nutrition ZOOM 290432 - Apr 6, 2017 1:00 pm - 4:00 pm 1 1 3 Non-Curricular

Child Nutrition ZOOM 290433 - May 4, 2017 1:00 pm - 4:00 pm 2 2 6 Non-Curricular

Summary Attended

Printed Date: 6/7/2017 Last modified: 6/7/2017

165 924 TOTAL: Arkansas Dept of Education 134

Ashley Layne

Cognitively Guided Instruction (CGI) Year 1, Days 1-5 282406 - Jun 13, 14, 15, 16, 17, 2016 8:30 am - 3:30 pm 7 30 894 Arkansas Content Standards Frameworks,Assessment,Building a Collaborative Learning Community,Cognitive Research,Instructional Strategies,Principles of Learning Developmental Stages Cognitively Guided Instruction (CGI) Year 1, Days 1-4 282434 - Jul 11, 12, 13, 14, 2016 8:30 am - 3:30 pm 8 20 462 Arkansas Content Standards Frameworks,Assessment,Building a Collaborative Learning Community,Cognitive Research,Instructional Strategies,Principles of Learning Developmental Stages Cognitively Guided Instruction (CGI) Year 1, Day 5 300441 - Sep 22, 2016 8:30 am - 3:30 pm 6 17 102 Instructional Strategies

Cognitively Guided Instruction (CGI) Year 1, Day 6 300442 - Sep 23, 2016 8:30 am - 3:30 pm 6 17 102 Instructional Strategies

Cognitively Guided Instruction (CGI) Year 1, Day 6 300443 - Sep 29, 2016 8:30 am - 3:30 pm 7 29 174 Instructional Strategies

Cognitively Guided Instruction (CGI) Year 1, Day 7 308087 - Mar 30, 2017 8:30 am - 3:30 pm 7 30 180 Instructional Strategies

Cognitively Guided Instruction (CGI) Year 1, Day 7 308088 - Mar 31, 2017 8:30 am - 3:30 pm 6 16 96 Instructional Strategies

159 2010 TOTAL: Ashley Layne 128

ASHLEY MCDONALD

ABC Hub Meeting: Science 300449 - Sep 23, 2016 9:00 am - 3:00 pm 5 23 138 Advocacy Leadership,Arkansas Content Standards Frameworks,Assessment,Common Core State Standards,Curriculum Alignment,Educational Technology,Instructional Leadership,Instructional Strategies ABC Hub Meeting: Writing 300452 - Oct 26, 2016 9:00 am - 3:00 pm 4 22 132 Arkansas Content Standards Frameworks,Assessment,Common Core State Standards,Curriculum Alignment,Data Disaggregation,Instructional Leadership,Instructional Strategies ABC Hub Meeting: Math 300472 - Nov 30, 2016 9:00 am - 3:00 pm 4 21 126 Arkansas Content Standards Frameworks,Assessment,Common Core State Standards,Curriculum Alignment,Instructional Leadership,Instructional Strategies,Mentoring Coaching,Supervision ABC Hub Meeting: Literacy 300474 - Jan 25, 2017 9:00 am - 3:00 pm 4 24 144 Arkansas Content Standards Frameworks,Common Core State Standards,Curriculum Alignment,Instructional Leadership,Instructional Strategies

90 540 TOTAL: ASHLEY MCDONALD 59

Barbara Cook

APSCN FMS Security Training 290189 - Jun 16, 2016 9:00 am - 12:00 pm 8 11 33 Non-Curricular

Summary Attended

Printed Date: 6/7/2017 Last modified: 6/7/2017

Attended Session Credits Districts APSCN FMS Security Training 290190 - Jun 16, 2016 1:00 pm - 4:00 pm 9 14 42
Non-Curricular

APSCN FMS Fiscal Year End 290192 - Jun 22, 2016 9:00 am - 12:00 pm 9 12 36 Non-Curricular

APSCN FMS Fiscal Year End 290474 - Jun 23, 2016 1:00 pm - 4:00 pm 2 2 6 Non-Curricular

APSCN FMS Security Training 290842 - Aug 1, 2016 9:00 am - 12:00 pm 6 7 21 Non-Curricular

46 138 TOTAL: Barbara Cook 40

BARBARA COX

High Performing Schools 275074 - Jun 23, 2016 8:30 am - 11:30 am 10 11 33 Assessment,Instructional Leadership

11 33 TOTAL: BARBARA COX 10

Bart Hyde

2016 BPS Jr. High- Act 1185 285037 - Jul 25, 2016 8:30 am - 3:30 pm 2 39 234 Curriculum Alignment

2016 BPS Jr. High- Back to School Prof. Dev. Day 1 285039 - Aug 8, 2016 8:30 am - 3:30 pm 2 39 234 Arkansas History

2016 BPS Jr. High- Back to School Prof. Dev. Day 2 285040 - Aug 9, 2016 8:30 am - 3:30 pm 2 40 240

2016 BPS Jr. High- Back to School Prof. Dev. Day 4 285042 - Aug 11, 2016 8:30 am - 3:30 pm 2 40 240

2016 BPS Jr. High- Back to School Prof. Dev. Day 5 285043 - Aug 12, 2016 8:30 am - 3:30 pm 2 38 228

2016 BPS Jr. High- Data Disaggregation 285341 - Nov 18, 2016 8:00 am - 3:00 pm 2 39 234

235 1410 TOTAL: Bart Hyde 12

BECKIE NAYLOR

K-2 Informative/Explanatory Writing 279260 - Jun 27, 2016 8:30 am - 3:30 pm 6 18 108 Common Core State
Standards,Instructional Strategies

Implementing a Comprehensive Literacy Framework for Grades K-1: Module 2-Phonics/Word Study: Phonemic
Awareness, Phonics, and Spelling Instruction 280241 - Jul 6, 7, 2016 8:30 am - 3:30 pm 8 14 162 Arkansas Content
Standards Frameworks,Assessment,Common Core State Standards

DIBELS/DIBELS Next Data-Driven Decision Making 280250 - Jul 21, 2016 8:30 am - 3:30 pm 6 11 65 Assessment,Data
Disaggregation

Summary Attended

Printed Date: 6/7/2017 Last modified: 6/7/2017

Attended Session Credits Districts 06GES Grades K-1: Implementing a Comprehensive Literacy Overview and Assessment 294247 - Aug 8, 2016 9:00 am - 3:00 pm 1 16 78

06GES Grades K-1: Writing (ELLA Day 10) 294358 - Aug 9, 2016 9:00 am - 3:00 pm 1 14 70

Comprehensive Literacy 300750 - Sep 12, 2016 8:00 am - 1:00 pm 1 2 10 Instructional Strategies

06GES K-1 Implementing Comprehensive Literacy: Shared Reading 304294 - Oct 21, 2016 9:00 am - 11:00 am 1 15 30

06GES K-1 Implementing Comprehensive Literacy: Shared Reading 304300 - Oct 21, 2016 12:00 pm - 3:30 pm 1 15 53

105 575 TOTAL: BECKIE NAYLOR 42

BECKY GIBSON

**TESS & LEADS Law and Process Training Summer 2016 284148 - Jul 27, 2016 8:30 am - 11:30 am 12 23 69
Assessment,Supervision**

**Arkansas BloomBoard for Educational Leaders 284150 - Jul 27, 2016 12:30 pm - 3:30 pm 11 17 51
Assessment,Supervision**

BloomBoard Cleaning for Understanding 297748 - Aug 9, 2016 8:30 am - 11:30 am 4 32 96 Assessment

BloomBoard Cleaning for Understanding 297749 - Aug 9, 2016 12:30 pm - 3:30 pm 4 24 72 Assessment

96 288 TOTAL: BECKY GIBSON 51

BEN CARRIGAN

Elementary Science Conference: "Grasping Phenomenal Science for Grades K-4: Navigating from Standards to Instruction" (3 Days) 273500 - Jun 14, 15, 16, 2016 8:30 am - 3:30 pm 41 169 2882 Arkansas Content Standards Frameworks,Instructional Strategies

**New AR Grades K-4 Science Standards - Science Leadership (Day 1) 297544 - Sep 26, 2016 8:30 am - 3:30 pm 13 28 168
Arkansas Content Standards Frameworks,Instructional Strategies**

**New AR Grades 5-8 Science Standards - Science Leadership (Day 1) 297546 - Oct 25, 2016 8:30 am - 3:30 pm 14 26 156
Arkansas Content Standards Frameworks,Instructional Strategies**

**New AR Grades 9-12 Science Standards - Science Leadership (Day 1) 297550 - Nov 15, 2016 8:30 am - 3:30 pm 11 16 96
Arkansas Content Standards Frameworks,Instructional Strategies**

**Science Grades K-12: Managing Students Working in Groups 298413 - Dec 8, 2016 8:30 am - 3:30 pm 12 19 114
Instructional Strategies**

**New AR Grades K-4 Science Standards - Science Leadership (Day 2) 297545 - Jan 19, 2017 8:30 am - 3:30 pm 11 19 114
Arkansas Content Standards Frameworks,Instructional Strategies**

Summary Attended

Printed Date: 6/7/2017 Last modified: 6/7/2017

Attended Session Credits Districts New AR Grades 5-8 Science Standards - Science Leadership (Day 2) 297547 - Feb 17, 2017 8:30 am - 3:30 pm 10 18 108 Arkansas Content Standards Frameworks, Instructional Strategies

295 3638 TOTAL: BEN CARRIGAN 209

Brian Crafton

2016 BPS Elementary- Technology/Data Day 284984 - Jul 19, 2016 8:30 am - 3:30 pm 2 39 231 Data Disaggregation

2016 BPS Middle School- Technology/Data Day 285002 - Jul 19, 2016 8:30 am - 3:30 pm 1 38 225 Data Disaggregation

2016 BPS Jr. High- Technology/Data Day 285034 - Jul 21, 2016 8:30 am - 3:30 pm 2 41 243

2016 BPS Sr. High- Technology/Data Day 285081 - Jul 21, 2016 8:30 am - 3:30 pm 1 31 183

2016 BPS District- Technology/Data Day Make Up 284981 - Aug 3, 2016 8:30 am - 3:30 pm 1 7 42

156 924 TOTAL: Brian Crafton 5

Brian Irby

Using Primary Sources in Lesson Plan Development 279912 - Jun 27, 2016 8:30 am - 11:30 am 12 18 54 Arkansas History

18 54 TOTAL: Brian Irby 17

BRIDGETTE LOGGAINS

Early Childhood PD Day 1 (a.m.): Welcome/Due Process 294783 - Aug 8, 2016 8:30 am - 11:30 am 2 34 102

Early Childhood PD Day 4 (p.m.): The Legalities of Special Education/Make & Take 294803 - Aug 11, 2016 12:30 pm - 3:30 pm 2 32 96 Advocacy Leadership

Due Process Workshop 303756 - Oct 3, 2016 8:30 am - 11:30 am 1 1 3 Assessment

2016 Monitoring Overview and Professional Development 307525 - Jan 20, 2017 12:00 pm - 3:00 pm 2 25 75 Mentoring Coaching

92 276 TOTAL: BRIDGETTE LOGGAINS 7

Cari Gilley

2016 BPS District- Bartons Training 284976 - Jun 22, 23, 2016 8:30 am - 3:30 pm 1 9 108 Instructional Strategies

9 108 TOTAL: Cari Gilley 1

CARISSA LACY

Summary Attended

Printed Date: 6/7/2017 Last modified: 6/7/2017

Attended Session Credits Districts Marion School District-MMS-Content Area Assessment and Skill Planning 287719 - Jun 1, 2016 8:00 am - 3:00 pm 1 32 192 Instructional Strategies

Marion School District-MMS-Content Area Assessment and Skill Planning 287720 - Jun 2, 2016 8:00 am - 3:00 pm 1 18 108 Instructional Strategies

Marion School District-MMS-TESS overview, MMS Handbook, Other building business 287724 - Aug 8, 2016 8:00 am - 3:00 pm 2 41 246 Building a Collaborative Learning Community

Marion School District-MMS-Capturing Kids Hearts 287726 - Aug 9, 2016 8:00 am - 4:00 pm 2 44 264 Building a Collaborative Learning Community

Marion School District-MMS-Capturing Kids Hearts 287729 - Aug 10, 2016 8:00 am - 4:00 pm 2 44 264 Building a Collaborative Learning Community

Marion School District-MMS-Capturing Kids Hearts 287730 - Aug 11, 2016 8:00 am - 1:00 pm 2 44 264 Building a Collaborative Learning Community

Marion School District--MMS-Faculty Breakfast/Professional Development Day 323084 - May 30, 2017 8:00 am - 3:00 pm 2 36 216 Non-Curricular

259 1554 TOTAL: CARISSA LACY 11

CAROL BROWN

Writing Standard Based IEP's Training 290036 - Jun 7, 2016 8:30 am - 3:30 pm 1 4 28 Curriculum Alignment

4 28 TOTAL: CAROL BROWN 1

CAROLYN MCNEELY

Regional Advisory Council Meeting--CRESC 283729 - Jun 2, 2016 8:30 am - 3:30 pm 25 87 519 Arkansas Content Standards Frameworks

CTE and Perkins Updates for Business Education Teachers 281805 - Jun 20, 2016 8:30 am - 3:30 pm 12 22 117 Arkansas Content Standards Frameworks

Microsoft Imagine (IT) Academy Hands-On Training: Hands-On Basic Instruction, Troubleshooting, and Question Session 280492 - Jun 21, 2016 9:00 am - 4:00 pm 8 10 57 Arkansas Content Standards Frameworks, Educational Technology

CTE and Perkins Updates for Family and Consumer Science Teachers 281822 - Jun 22, 2016 8:30 am - 3:30 pm 16 24 128 Arkansas Content Standards Frameworks

CTE and Perkins Updates for Agriculture Teachers 281810 - Jul 7, 2016 8:30 am - 3:30 pm 11 11 66 Arkansas Content Standards Frameworks

Microsoft Imagine (IT) Academy Hands-On Training: Hands-On Basic Instruction, Troubleshooting, and Question Session 295993 - Sep 27, 2016 8:30 am - 3:30 pm 16 18 108 Arkansas Content Standards Frameworks, Educational Technology

Summary Attended

Printed Date: 6/7/2017 Last modified: 6/7/2017

Attended Session Credits Districts iCEV-CTE On-line Curriculum and Certifications 310338 - Feb 16, 2017 12:30 pm - 3:30 pm
7 9 27 Arkansas Content Standards Frameworks,Assessment,Educational Technology,Instructional Strategies

**CRESC TechStart Virtual Reality Kits Training 311566 - Feb 16, 2017 8:30 am - 3:30 pm 7 29 174 Educational
Technology,Instructional Strategies**

**CRESC TechStart Virtual Reality Kits Training 311568 - Feb 28, 2017 8:30 am - 3:30 pm 9 41 246 Educational
Technology,Instructional Strategies**

**Regional Advisory Council Meeting - CRESC 317680 - May 5, 2017 9:00 am - 12:00 pm 17 36 108 Arkansas Content
Standards Frameworks**

287 1550 TOTAL: CAROLYN MCNEELY 239

Cassandra Barnett

The School Librarian as Learning Specialist 279221 - Jul 18, 2016 8:30 am - 3:30 pm 16 30 180 Assessment

**Digital Resources for the School Librarian (Grades K-6) 298432 - Oct 6, 2016 8:30 am - 11:30 am 10 17 51 Curriculum
Alignment,Educational Technology,Instructional Strategies**

**Digital Resources for the School Librarian (Grades 7-12) 298444 - Oct 6, 2016 12:30 pm - 3:30 pm 14 20 60 Curriculum
Alignment,Educational Technology,Instructional Strategies**

67 291 TOTAL: Cassandra Barnett 56

Charlotte Morrison

Early Childhood PD Day 1 (a.m.): Welcome/Due Process 294783 - Aug 8, 2016 8:30 am - 11:30 am 2 34 102

**Early Childhood PD Day 4 (p.m.): The Legalities of Special Education/Make & Take 294803 - Aug 11, 2016 12:30 pm -
3:30 pm 2 32 96 Advocacy Leadership**

**ECH New Staff Orientation and Due Process Training 296744 - Aug 15, 2016 8:30 am - 3:30 pm 1 9 54 Mentoring
Coaching,Non-Curricular,Supervision,Systemic Change Process**

**2016 Monitoring Overview and Professional Development 307525 - Jan 20, 2017 12:00 pm - 3:00 pm 2 25 75 Mentoring
Coaching**

**Transition Meeting 309144 - Feb 24, 2017 9:00 am - 12:00 pm 17 67 201 Assessment,Data Disaggregation,Parental
Involvement**

167 528 TOTAL: Charlotte Morrison 43

CHERYL LENARDS

**School Counseling 101 284662 - Jun 9, 2016 8:30 am - 11:30 am 6 11 33 Building a Collaborative Learning
Community,Instructional Strategies,Parental Involvement**

**School Counseling 101 284664 - Jun 9, 2016 12:30 pm - 3:30 pm 3 3 9 Building a Collaborative Learning
Community,Instructional Strategies,Parental Involvement**

Summary Attended

Printed Date: 6/7/2017 Last modified: 6/7/2017

14 42 TOTAL: CHERYL LENARDS 12

Cindy Bunch

Concentrating on Chemistry 275351 - Jun 27, 2016 8:30 am - 3:30 pm 8 11 66 Arkansas Content Standards Frameworks

Plunging Deeper into Physics 275355 - Jun 28, 2016 8:30 am - 3:30 pm 8 9 54 Arkansas Content Standards Frameworks

20 120 TOTAL: Cindy Bunch 19

Cody Gray

Drones in the Agriculture Classroom--Perkins PD 305067 - Nov 18, 2016 8:30 am - 3:30 pm 8 10 60 Educational Technology

10 60 TOTAL: Cody Gray 9

Crissie Parks

CRESC Paraprofessional Training - CORE Module 297010 - Aug 31, 2016 8:30 am - 3:30 pm 10 28 168 Instructional Strategies

CRESC Paraprofessional Training - Literacy 297012 - Oct 12, 2016 8:30 am - 3:30 pm 6 11 66 Instructional Strategies

CRESC Paraprofessional Training - Low Incidence 297015 - Nov 30, 2016 8:30 am - 3:30 pm 7 17 102 Instructional Strategies

56 336 TOTAL: Crissie Parks 42

Curtis Adams

Why I Love Science Experiences (Grades 5-8) 281478 - Jul 28, 2016 8:30 am - 3:30 pm 7 8 48 Arkansas Content Standards Frameworks,Instructional Strategies

8 48 TOTAL: Curtis Adams 8

CYNTHIA MCCUSTION

Blytheville--Curriculum Development 305077 - Aug 1, 2016 8:00 am - 3:00 pm 1 7 42 Arkansas Content Standards Frameworks,Assessment,Classroom Management,Common Core State Standards,Curriculum Alignment,Educational Technology,Instructional Leadership,Instructional Strategies
Blytheville--Curriculum Development 305140 - Aug 2, 2016 8:00 am - 3:00 pm 1 7 46 Arkansas Content Standards Frameworks,Assessment,Classroom Management,Common Core State Standards,Curriculum Alignment,Educational Technology,Instructional Leadership,Instructional Strategies

14 88 TOTAL: CYNTHIA MCCUSTION 0

Dana Bennett

Personal Care Training 297022 - Oct 4, 2016 9:00 am - 4:00 pm 5 15 90 Health Physical Activity

15 90 TOTAL: Dana Bennett 13

Summary Attended

Printed Date: 6/7/2017 Last modified: 6/7/2017

McKinney-Vento Workshop for District Liaisons 298400 - Sep 13, 2016 8:30 am - 11:30 am 21 22 66 Non-Curricular
22 66 TOTAL: Dana Davis 22

DANA LANE

Google: The Old, The New, The "Oh Yeah!" 281789 - Jun 7, 2016 8:30 am - 3:30 pm 10 32 192 Educational
Technology,Instructional Strategies

The Chromebook Craze: What's the fuss about? 281794 - Jun 8, 2016 8:30 am - 3:30 pm 6 19 114 Educational
Technology,Instructional Strategies

Technology Smackdown 281800 - Jun 14, 2016 8:30 am - 3:30 pm 7 19 114 Educational Technology,Instructional
Strategies

Google: The Old, The New, The "Oh Yeah!" 281790 - Jun 15, 2016 8:30 am - 3:30 pm 8 19 114 Educational
Technology,Instructional Strategies

The Chromebook Craze: What's the fuss about? 281796 - Jun 16, 2016 8:30 am - 3:30 pm 6 14 84 Educational
Technology,Instructional Strategies

Technology Smackdown 281801 - Jun 20, 2016 8:30 am - 3:30 pm 6 12 72 Educational Technology,Instructional Strategies
115 690 TOTAL: DANA LANE 80

DAVID NANCE

Lessons Learned from ACTFL 279225 - Jun 28, 2016 8:30 am - 3:30 pm 5 5 30 Arkansas Content Standards
Frameworks,Assessment,Instructional Strategies

5 30 TOTAL: DAVID NANCE 5

DAWN BESSEE

Pre-AP: Interdisciplinary Strategies for English and Social Studies 274535 - Jun 6, 7, 2016 8:30 am - 3:30 pm 16 31 372
Assessment,Instructional Strategies

Using Close Reading and Text-Dependent Questions to Enhance Comprehension in the Secondary Classroom 276137 -
Jun 8, 2016 8:30 am - 3:30 pm 13 18 108 Instructional Strategies

Implementing Reading Strategies in the Secondary Classroom 276140 - Jun 9, 2016 8:30 am - 3:30 pm 18 29 174 Common
Core State Standards,Instructional Strategies

Implementing a Comprehensive Literacy Framework for Grades 6-8: Module 3- Reading and Writing Informational Text
(2 days) 276181 - Jun 13, 14, 2016 8:30 am - 3:30 pm 6 7 82 Arkansas Content Standards Frameworks,Common Core
State Standards,Instructional Strategies

Implementing a Comprehensive Literacy Framework for Grades 6-8: Module 4 - Reading and Writing Narrative Text
276275 - Jun 15, 16, 2016 8:30 am - 3:30 pm 5 5 54 Common Core State Standards,Instructional Strategies

Summary Attended

Printed Date: 6/7/2017 Last modified: 6/7/2017

Attended Session Credits Districts Literacy Design Collaborative [LDC] 276317 - Jun 20, 21, 2016 8:30 am - 3:30 pm 4 16 168
Assessment,Common Core State Standards,Curriculum Alignment,Instructional Strategies

Writing Strategies for the Secondary Classroom 276345 - Jun 22, 2016 8:30 am - 3:30 pm 9 11 66 Arkansas Content Standards
Frameworks,Common Core State Standards,Instructional Strategies

Literacy Lesson Exchange for Novice 7th and 8th Grade ELA Teachers 282926 - Jun 30, 2016 8:30 am - 3:30 pm 4 6 36
Assessment,Common Core State Standards,Instructional Strategies

What's the Story, and Who or What is Responsible? History/Social Studies for grades 6-8 276361 - Jul 11, 2016 8:30 am -
3:30 pm 5 9 54 Arkansas Content Standards Frameworks,Instructional Strategies

What't the Story, and Who or What is Responsible? History/Social Studies in grades 9-12 276958 - Jul 12, 2016 8:30 am -
3:30 pm 6 6 33 Arkansas Content Standards Frameworks,Common Core State Standards,Instructional Strategies

Implementing a Comprehensive Literacy Framework for Grades 6-8: Module 1 - Overview of the ICLF and Assessment
277122 - Jul 25, 2016 8:30 am - 3:30 pm 6 7 42 Assessment,Instructional Strategies

Word-Solving Strategies: Teaching Greek and Latin Roots in the Secondary Classroom 277118 - Jul 28, 2016 8:30 am -
3:30 pm 7 10 60 Arkansas Content Standards Frameworks,Common Core State Standards,Instructional Strategies

06GES Grade 6: Implementing a Comprehensive Literacy and Writing 294302 - Aug 8, 2016 9:00 am - 3:00 pm 1 8 37

Harrisburg Middle School ELA Department Meeting 298908 - Sep 2, 2016 8:30 am - 3:30 pm 3 7 42 Arkansas Content
Standards Frameworks,Assessment,Instructional Strategies

Periodic Assessments - What Are They and How Should They Be Used? 300197 - Sep 19, 2016 8:30 am - 3:30 pm 5 10 60
Assessment,Data Disaggregation,Educational Technology

06GES Grade 6 Implementing Comprehensive Literacy: Writing 304312 - Oct 21, 2016 9:00 am - 11:00 am 1 10 20

06GES Grade 6 Implementing Comprehensive Literacy: Writing 304313 - Oct 21, 2016 12:00 pm - 3:30 pm 1 9 32

LDC Day 3 304397 - Nov 1, 2016 8:30 am - 3:30 pm 3 13 78 Assessment,Classroom Management,Common Core State
Standards,Curriculum Alignment,Data Disaggregation,Instructional Strategies LDC Follow Up Day 309014 - Jan 18, 2017 8:30
am - 3:30 pm 2 12 72 Classroom Management,Cognitive Research,Common Core State Standards,Educational
Technology,Instructional Strategies

224 1590 TOTAL: DAWN BESSEE 168

DAWN PATCHELL

Bay Teaching Students with Intellectual Disabilities 290642 - Aug 9, 2016 8:00 am - 11:00 am 2 39 126

39 126 TOTAL: DAWN PATCHELL 3

Summary Attended

Printed Date: 6/7/2017 Last modified: 6/7/2017

**PreK Social-Emotional Learning (PreK SEL) 280313 - Jul 11, 12, 13, 14, 18, 19, 20, 21, 2016 8:30 am - 3:30 pm 7 14 552
Classroom Management**

**ABC Staff Orientation-Classroom Management/Parental Involvement 295531 - Jul 25, 2016 8:30 am - 3:30 pm 6 22 132
Classroom Management,Parental Involvement**

ABC Staff Orientation-Educational Technology 295533 - Jul 26, 2016 8:30 am - 3:30 pm 6 24 144 Educational Technology

**ABC Staff Orientation-CPR/First Aid/Assessment/Supervision 295535 - Jul 27, 2016 8:30 am - 3:30 pm 6 25 150
Assessment,CPR,Supervision**

85 978 TOTAL: Debbie Coffman 55

Debbie Northum

Bookkeeper Training Workshop 298654 - Oct 20, 2016 10:00 am - 12:00 pm 11 17 34 Non-Curricular

17 34 TOTAL: Debbie Northum 15

DEBBIE WAMMACK

**06GES Elementary Teacher Orientation, Crisis Management, Data Disaggregation, ACSIP Development 294314 - Aug 9,
2016 8:00 am - 9:00 am 3 55 55**

06GES Diabetes Training 317312 - Aug 11, 2016 9:00 am - 10:00 am 2 18 18 Health Physical Activity

GES Group Meeting 304330 - Oct 21, 2016 8:00 am - 9:00 am 3 59 59

132 132 TOTAL: DEBBIE WAMMACK 11

DEBBIE WEST

**The Steps of Going Google in Your Classroom 284591 - Jul 26, 2016 8:30 am - 3:30 pm 8 12 72 Assessment,Common Core
State Standards,Educational Technology,Instructional Strategies**

**The Steps of Going Google in Your Classroom 284314 - Jul 27, 2016 8:30 am - 3:30 pm 8 21 126 Assessment,Common Core
State Standards,Educational Technology,Instructional Strategies**

33 198 TOTAL: DEBBIE WEST 27

DENISE SMITHWICK

**Differentiated Instruction and Learning 284916 - Jul 13, 2016 8:30 am - 3:30 pm 9 14 84 Educational
Technology,Instructional Strategies**

**Engaging, Educating, and Entertaining Student Involvement 284919 - Jul 25, 2016 8:30 am - 3:30 pm 10 15 87
Educational Technology,Instructional Strategies**

29 171 TOTAL: DENISE SMITHWICK 27

Summary Attended

Printed Date: 6/7/2017 Last modified: 6/7/2017

Behavior Tools™ 300332 - Oct 3, 4, 2016 8:30 am - 3:30 pm 3 20 240 Assessment, Building a Collaborative Learning Community

Behavior Tools™ 300331 - Oct 6, 7, 2016 8:30 am - 3:30 pm 8 16 186 Assessment, Building a Collaborative Learning Community

Behavior Tools™ 300245 - Nov 7, 8, 2016 8:30 am - 3:30 pm 9 20 240 Assessment, Building a Collaborative Learning Community

Behavior Tools™ 300250 - Dec 5, 6, 2016 8:30 am - 3:30 pm 6 13 144 Assessment, Building a Collaborative Learning Community

Behavior Tools™ 305618 - Jan 23, 24, 2017 8:30 am - 3:30 pm 8 18 216 Assessment, Building a Collaborative Learning Community

Behavior Tools™ 305619 - Feb 21, 22, 2017 8:30 am - 3:30 pm 8 11 126 Assessment, Building a Collaborative Learning Community

98 1152 TOTAL: Dennis Greg McElyea 74

DIANE HAY

GT Coordinator's Professional Development 280410 - Jul 19, 20, 21, 2016 8:30 am - 3:30 pm 18 24 348 Common Core State Standards, Curriculum Alignment, Educational Technology

24 348 TOTAL: DIANE HAY 23

DIANE JENKINS

Blytheville--Classroom Management 304541 - Aug 1, 2016 8:00 am - 3:00 pm 2 14 87 Classroom Management, Instructional Leadership, Instructional Strategies

14 87 TOTAL: DIANE JENKINS 3

DIANE MONTGOMERY

GT Coordinator's Professional Development 280410 - Jul 19, 20, 21, 2016 8:30 am - 3:30 pm 18 24 348 Common Core State Standards, Curriculum Alignment, Educational Technology

24 348 TOTAL: DIANE MONTGOMERY 21

Diann Gathright

TESS - Comprehensive Domain 3 Training and BloomBoard/edReflect for Teachers to Connect Aspects of Framework to Domain 3 302992 - Nov 3, 2016 8:30 am - 3:30 pm 8 18 108 Building a Collaborative Learning Community, Classroom Management, Curriculum Alignment, Data Disaggregation, Instructional Strategies, Systemic Change Process
BloomBoard/edReflect/Microcredentialing for Administrators 304082 - Nov 3, 2016 8:30 am - 11:30 am 6 8 24 Advocacy Leadership, Assessment, Building a Collaborative Learning Community, Classroom Management, Data Disaggregation, Instructional Leadership, Instructional Strategies, Mentoring Coaching, Supervision

Summary Attended

Printed Date: 6/7/2017 Last modified: 6/7/2017

Attended Session Credits Districts BloomBoard/edReflect/Microcredentialing for Teachers 304087 - Nov 4, 2016 8:30 am - 2:00 pm 6 15 75 Building a Collaborative Learning Community, Classroom Management, Curriculum Alignment, Data Disaggregation, Instructional Strategies

41 207 TOTAL: Diann Gathright 34

Dianne Bounds

Getting Students to Think Mathematically-It Isn't Just a Dream (Grades 5-8) 275334 - Jun 14, 15, 2016 8:30 am - 3:30 pm 13 19 210 Arkansas Content Standards Frameworks, Assessment, Common Core State Standards, Instructional Strategies

Mathematical Design Collaborative (MDC), Days 1- 3 275373 - Jun 28, 29, 30, 2016 8:30 am - 3:30 pm 3 7 126 Arkansas Content Standards Frameworks, Assessment, Common Core State Standards, Curriculum Alignment

Data and Statistics for Middle School Teachers: Building the Foundation 275597 - Jul 13, 14, 2016 8:30 am - 3:30 pm 11 13 150 Arkansas Content Standards Frameworks, Common Core State Standards, Curriculum Alignment, Educational Technology, Instructional Strategies Building Integer Concepts and Operations Conceptually With Deeper Understanding 275347 - Jul 25, 2016 8:30 am - 3:30 pm 12 14 84 Arkansas Content Standards Frameworks, Assessment, Common Core State Standards, Curriculum Alignment

Another Look at ACT Aspire - Let's Prepare Our Students! 278889 - Jul 28, 2016 8:30 am - 11:30 am 15 24 72 Assessment, Educational Technology, Instructional Strategies

Another Look at ACT Aspire - Let's Prepare Our Students! 278892 - Jul 28, 2016 12:30 pm - 3:30 pm 17 24 72 Assessment, Educational Technology, Instructional Strategies

Analyzing High School Functions with Real-World Mathematics (Grades 9-12) 279821 - Aug 2, 3, 2016 8:30 am - 3:30 pm 8 13 135 Arkansas Content Standards Frameworks, Assessment, Common Core State Standards, Curriculum Alignment, Instructional Strategies MDC Revisited - Let's Get Prepared! 280234 - Aug 4, 2016 8:30 am - 3:30 pm 3 3 18 Arkansas Content Standards Frameworks, Assessment, Curriculum Alignment, Instructional Strategies

Mathematics Design Collaborative Day 4 300599 - Oct 6, 2016 8:30 am - 3:30 pm 3 7 42 Assessment

Mathematics Design Collaborative Day 5 300600 - Dec 1, 2016 8:30 am - 3:30 pm 3 7 42 Assessment

Mathematics Design Collaborative Day 6 300603 - Feb 9, 2017 8:30 am - 3:30 pm 3 7 42 Assessment

Developing MDC Lessons for Implementation 309851 - Mar 10, 2017 8:30 am - 3:30 pm 3 7 42 Arkansas Content Standards Frameworks, Assessment

145 1035 TOTAL: Dianne Bounds 121

DR. ANN WEBB

TESS-Domains 2 and 3 Training for Administrators 308063 - Jan 17, 2017 8:30 am - 3:30 pm 6 9 54 Advocacy Leadership, Supervision

Summary Attended

Printed Date: 6/7/2017 Last modified: 6/7/2017

Attended Session Credits Districts TESS-Domains 2 and 3 Training for Administrators 310173 - Feb 13, 2017 8:30 am - 3:30 pm 8 8 48 Advocacy Leadership,Supervision

17 102 TOTAL: DR. ANN WEBB 17

Dr. Bobbie Davis

CRESC Superintendents' Institute-Tier 1 Annual Update (CASBO Class SF 401A) 288503 - Jun 15, 2016 8:30 am - 10:30 am 19 31 62 Fiscal Management

31 62 TOTAL: Dr. Bobbie Davis 29

Dr. Donny Lee

Promoting Student Grit and Improving the Learning Mindset 279785 - Jun 14, 2016 8:30 am - 3:30 pm 21 55 330 Instructional Strategies

55 330 TOTAL: Dr. Donny Lee 39

EBD Employee Benefits Division

Employee Benefits Division (EBD) Meeting with School Health Insurance Representatives (HIR) 295348 - Aug 30, 2016 10:00 am - 12:00 pm 29 36 72 Non-Curricular

Employee Benefits Division (EBD) Meeting with School Health Insurance Representatives (HIR) 320915 - May 18, 2017 10:00 am - 11:30 am 30 36 54 Non-Curricular

72 126 TOTAL: EBD Employee Benefits Division 69

Elisabeth Qualls

2016 BPS Pre-K- Act 1185 285430 - Jul 25, 2016 8:30 am - 3:30 pm 1 6 36 Curriculum Alignment

2016 BPS Pre-K- Back to School Prof. Dev. Day 1 285434 - Aug 8, 2016 8:30 am - 3:30 pm 1 8 48

2016 BPS Pre-K- Back to School Prof Dev. Day 2 285437 - Aug 9, 2016 8:30 am - 3:30 pm 1 8 48

2016 BPS Pre-K- Back to School Prof. Dev. Day 3 285479 - Aug 10, 2016 8:30 am - 3:30 pm 1 8 48

2016 BPS Pre-K- Back to School Prof. Dev. Day 4 285489 - Aug 11, 2016 8:30 am - 3:30 pm 1 8 48

2016 BPS Pre-K- Back to School Prof. Dev. Day 5 285490 - Aug 12, 2016 8:30 am - 3:30 pm 1 7 42

45 270 TOTAL: Elisabeth Qualls 1

ELIZABETH BRYCE

Summary Attended

Printed Date: 6/7/2017 Last modified: 6/7/2017

Attended Session Credits Districts GES Group Meeting 304330 - Oct 21, 2016 8:00 am - 9:00 am 3 59 59

59 59 TOTAL: ELIZABETH BRYCE 5

ELIZABETH CARR

Picture Book Science and the 5E Model of Instruction 277120 - Jul 21, 2016 8:30 am - 3:30 pm 11 30 180 Arkansas Content Standards Frameworks

How to Write and Submit Science Mini Grants 278371 - Jul 25, 2016 8:30 am - 3:30 pm 6 18 108 Arkansas Content Standards Frameworks

48 288 TOTAL: ELIZABETH CARR 31

ELLA BRADSHER

Valley View Schools-Intermediate Curriculum Conference 280800 - Jul 18, 19, 20, 2016 8:30 am - 3:30 pm 1 54 931 Curriculum Alignment

54 931 TOTAL: ELLA BRADSHER 1

ELMER WEST

Marion School District-MJHS-Curriculum Alignment 288604 - Aug 5, 2016 12:00 pm - 3:00 pm 2 49 147 Curriculum Alignment

Marion School District-MJHS-Google University 288606 - Aug 8, 2016 8:00 am - 3:00 pm 2 48 288 Educational Technology

Marion School District-MJHS-Google Technology in the Classroom 288608 - Aug 9, 2016 1:00 pm - 4:00 pm 2 48 144 Educational Technology

Marion School District-MJHS-Preparing Parents and Students for a Successful School Year 288610 - Aug 9, 2016 5:00 pm - 8:00 pm 2 48 144 Parental Involvement

Marion School District-MJHS-Principal Principles of Positive School and Classroom Culture 288612 - Aug 10, 2016 8:00 am - 11:00 am 2 48 144 Building a Collaborative Learning Community

Marion School District-MJHS-Curriculum Alignment 288614 - Aug 10, 2016 12:00 pm - 3:00 pm 2 48 144 Curriculum Alignment

Marion School District-MJHS-Preparing a Classroom Culture (TESS Domain: 1d, 2a, 2c, 2e, 3c, 4b, 4d) 288616 - Aug 11, 2016 8:00 am - 3:00 pm 2 48 288 Building a Collaborative Learning Community

Marion School District--MJHS-IEP Workshop and Distribution for Teachers 297955 - Aug 25, 2016 8:00 am - 3:30 pm 2 29 29 Instructional Strategies

Marion School District--MJHS--Aspire Interim Test Training for Test Administrators 322912 - Oct 25, 2016 3:30 pm - 4:30 pm 1 23 23 Assessment

Summary Attended

Printed Date: 6/7/2017 Last modified: 6/7/2017

Attended Session Credits Districts Marion School District--MJHS--Assessment for Learning and Where is my passion (TESS Domain: 1d, 2a, 2c, 2e, 3c, 4b, 4d) 307692 - Jan 4, 2017 8:00 am - 3:00 pm 2 39 234 Assessment

428 1585 TOTAL: ELMER WEST 18

ERICA MCCLUNG

2016 BPS Tech Tuesdays- Google Apps 297594 - Sep 20, 2016 3:30 pm - 4:30 pm 1 2 2 Assessment, Educational Technology, Instructional Strategies

2 2 TOTAL: ERICA MCCLUNG 1

Erica Sockwell

Scientists Are Writer's Too! (Grades 5-8) 281453 - Jun 20, 2016 8:30 am - 3:30 pm 7 11 66 Arkansas Content Standards Frameworks, Instructional Strategies

When Push Comes to Shove in the Science Classroom (Grades 5-8) 281457 - Jun 21, 2016 8:30 am - 3:30 pm 9 13 78 Arkansas Content Standards Frameworks, Instructional Strategies

Who Are You?! (Science Grades 5-8) 281464 - Jun 22, 2016 8:30 am - 3:30 pm 8 11 66 Arkansas Content Standards Frameworks, Instructional Strategies

35 210 TOTAL: Erica Sockwell 33

EVA GRIFFIN

It's All About that Form 274542 - Jun 6, 2016 8:30 am - 3:30 pm 7 22 132 Arkansas Content Standards Frameworks, Assessment, Building a Collaborative Learning Community, Classroom Management, Common Core State Standards, Educational Technology, Instructional Strategies The Little Classroom That Could 274554 - Jun 9, 2016 8:30 am - 3:30 pm 5 14 84 Building a Collaborative Learning Community, Classroom Management, Common Core State Standards, Educational Technology, Instructional Strategies Technology Block Party 274572 - Jun 13, 2016 8:30 am - 3:30 pm 10 26 156 Assessment, Common Core State Standards, Educational Technology, Instructional Strategies

62 372 TOTAL: EVA GRIFFIN 38

Gail Betts

Microsoft Imagine (IT) Academy Hands-On Training: Hands-On Basic Instruction, Troubleshooting, and Question Session 280492 - Jun 21, 2016 9:00 am - 4:00 pm 8 10 57 Arkansas Content Standards Frameworks, Educational Technology

Microsoft Imagine (IT) Academy Hands-On Training: Hands-On Basic Instruction, Troubleshooting, and Question Session 295993 - Sep 27, 2016 8:30 am - 3:30 pm 16 18 108 Arkansas Content Standards Frameworks, Educational Technology

28 165 TOTAL: Gail Betts 27

GRETCHEN JOHNSON

Summary Attended

Printed Date: 6/7/2017 Last modified: 6/7/2017

Attended Session Credits Districts Early Childhood PD Day 4 (p.m.): The Legalities of Special Education/Make & Take 294803 - Aug 11, 2016 12:30 pm - 3:30 pm 2 32 96 Advocacy Leadership

32 96 TOTAL: GRETCHEN JOHNSON 3

HIDDA SPENCER

Cognitively Guided Instruction (CGI) Year 2, Days 1-4 282386 - Jun 27, 28, 29, 30, 2016 8:30 am - 3:30 pm 11 31 744 Arkansas Content Standards Frameworks,Assessment,Building a Collaborative Learning Community,Cognitive Research,Instructional Strategies,Principles of Learning Developmental Stages Cognitively Guided Instruction (CGI) Year 2, Day 5 300676 - Nov 7, 2016 8:30 am - 3:30 pm 9 28 168 Arkansas Content Standards Frameworks,Instructional Strategies

Cognitively Guided Instruction (CGI) Year 2, Day 6 300677 - Nov 8, 2016 8:30 am - 3:30 pm 9 29 174 Arkansas Content Standards Frameworks,Instructional Strategies

88 1086 TOTAL: HIDDA SPENCER 72

HILDA WILCOX

Bay Teaching Gifted Students 290644 - Aug 9, 2016 12:00 pm - 3:00 pm 2 46 141

46 141 TOTAL: HILDA WILCOX 3

HUGH INMAN

Marion School District--Secondary Vertical Content Alignment 287734 - Aug 3, 2016 8:00 am - 3:30 pm 1 48 288 Curriculum Alignment

Marion School District-MSD- 6-12 Faculty and Staff Breakfast/A.L.I.C.E. Training 288209 - Aug 4, 2016 8:00 am - 3:00 pm 3 108 648

156 936 TOTAL: HUGH INMAN 4

Ivy Pfeffer

CRESC Superintendents' Institute - Data, Recruitment and Retention, Leadership Support, ESSA Feedback 288731 - Jun 16, 2016 10:15 am - 11:30 am 17 25 25 Instructional Leadership

Project Director Updates 290765 - Aug 5, 2016 8:30 am - 11:30 am 17 17 51 Mentoring Coaching

42 76 TOTAL: Ivy Pfeffer 41

J. KEVIN EVANS

Gosnell Instructional Leadership Team Meeting 303038 - Sep 21, 2016 9:00 am - 12:00 pm 1 8 24

Gosnell Instructional Leadership Team Meeting 304338 - Oct 19, 2016 9:00 am - 12:00 pm 1 7 21

Summary Attended

Printed Date: 6/7/2017 Last modified: 6/7/2017

Attended Session Credits Districts Gosnell Instructional Leadership Team Meeting 305488 - Nov 22, 2016 9:00 am - 12:00 pm 1 7 21

Gosnell Instructional Leadership Team Meeting 307017 - Dec 14, 2016 10:00 am - 1:00 pm 1 8 24

Gosnell Instructional Leadership Team Meeting 309401 - Jan 31, 2017 9:00 am - 12:00 pm 1 7 21

Gosnell Instructional Leadership Team Meeting 311273 - Feb 15, 2017 9:00 am - 12:00 pm 1 11 33

Gosnell Instructional Leadership Team Meeting 319562 - Apr 25, 2017 9:00 am - 12:00 pm 1 11 31

59 175 TOTAL: J. KEVIN EVANS 1

JAMES LEE

Cognitively Guided Instruction (CGI) Year 2, Days 1-4 284689 - Jun 6, 7, 8, 9, 2016 8:30 am - 3:30 pm 6 16 366 Arkansas Content Standards Frameworks,Assessment,Building a Collaborative Learning Community,Cognitive Research,Instructional Strategies,Principles of Learning Developmental Stages Cognitively Guided Instruction (CGI) Year 1, Days 1-5 282406 - Jun 13, 14, 15, 16, 17, 2016 8:30 am - 3:30 pm 7 30 894 Arkansas Content Standards Frameworks,Assessment,Building a Collaborative Learning Community,Cognitive Research,Instructional Strategies,Principles of Learning Developmental Stages Cognitively Guided Instruction (CGI) Year 2, Days 1-4 282386 - Jun 27, 28, 29, 30, 2016 8:30 am - 3:30 pm 11 31 744 Arkansas Content Standards Frameworks,Assessment,Building a Collaborative Learning Community,Cognitive Research,Instructional Strategies,Principles of Learning Developmental Stages Engaging Students in Proof and Reasoning in High School non-Geometry Courses (Grades 9-12) via ZOOM 279812 - Jul 6, 7, 2016 8:30 am - 3:30 pm 4 6 69 Assessment,Common Core State Standards,Curriculum Alignment,Instructional Strategies

Cognitively Guided Instruction (CGI) Year 3, Days 1-3 282391 - Jul 11, 12, 13, 2016 8:30 am - 3:30 pm 9 29 510 Arkansas Content Standards Frameworks,Assessment,Building a Collaborative Learning Community,Cognitive Research,Instructional Strategies,Principles of Learning Developmental Stages Extending Children's Mathematics, Year 2 - Days 1-4 282400 - Jul 11, 12, 13, 14, 2016 8:30 am - 3:30 pm 10 28 636 Arkansas Content Standards Frameworks,Assessment,Building a Collaborative Learning Community,Cognitive Research,Instructional Strategies,Principles of Learning Developmental Stages Cognitively Guided Instruction (CGI) Year 1, Days 1-4 282434 - Jul 11, 12, 13, 14, 2016 8:30 am - 3:30 pm 8 20 462 Arkansas Content Standards Frameworks,Assessment,Building a Collaborative Learning Community,Cognitive Research,Instructional Strategies,Principles of Learning Developmental Stages Extending Children's Mathematics, Year 1 - Days 1-4 282915 - Jul 18, 19, 20, 21, 2016 8:30 am - 3:30 pm 11 18 420 Arkansas Content Standards Frameworks,Assessment,Building a Collaborative Learning Community,Cognitive Research,Instructional Strategies,Principles of Learning Developmental Stages

Summary Attended

Printed Date: 6/7/2017 Last modified: 6/7/2017

Attended Session Credits Districts Extending Children's Mathematics, Year 3 - Days 1-3 282919 - Jul 18, 19, 20, 2016 8:30 am - 3:30 pm 7 17 297 Arkansas Content Standards Frameworks,Assessment,Building a Collaborative Learning Community,Cognitive Research,Instructional Strategies,Principles of Learning Developmental Stages Cognitively Guided Instruction (CGI) Year 1, Day 5 300441 - Sep 22, 2016 8:30 am - 3:30 pm 6 17 102 Instructional Strategies

Cognitively Guided Instruction (CGI) Year 1, Day 6 300442 - Sep 23, 2016 8:30 am - 3:30 pm 6 17 102 Instructional Strategies

Cognitively Guided Instruction (CGI) Year 1, Day 6 300443 - Sep 29, 2016 8:30 am - 3:30 pm 7 29 174 Instructional Strategies

Extending Children's Mathematics, Year 2 - Day 5 300503 - Oct 11, 2016 8:30 am - 3:30 pm 9 26 156 Common Core State Standards,Instructional Strategies

Extending Children's Mathematics, Year 3 - Day 4 300508 - Oct 17, 2016 8:30 am - 3:30 pm 7 17 102 Instructional Strategies

Extending Children's Mathematics, Year 3 - Day 5 300511 - Oct 18, 2016 8:30 am - 3:30 pm 7 17 102 Instructional Strategies

Extending Children's Mathematics, Year 2 - Day 6 300504 - Oct 26, 2016 8:30 am - 3:30 pm 9 27 162 Common Core State Standards,Instructional Strategies

Cognitively Guided Instruction (CGI) Year 2, Day 5 300676 - Nov 7, 2016 8:30 am - 3:30 pm 9 28 168 Arkansas Content Standards Frameworks,Instructional Strategies

Extending Children's Mathematics, Year 1 - Day 5 303137 - Nov 7, 2016 8:30 am - 3:30 pm 10 18 106 Arkansas Content Standards Frameworks,Instructional Strategies

Cognitively Guided Instruction (CGI) Year 2, Day 6 300677 - Nov 8, 2016 8:30 am - 3:30 pm 9 29 174 Arkansas Content Standards Frameworks,Instructional Strategies

Extending Children's Mathematics, Year 1 - Day 6 303157 - Nov 8, 2016 8:30 am - 3:30 pm 10 17 102 Arkansas Content Standards Frameworks,Common Core State Standards,Instructional Strategies

Cognitively Guided Instruction (CGI) Year 3, Day 4 302985 - Nov 9, 2016 8:30 am - 3:30 pm 9 27 162 Arkansas Content Standards Frameworks,Instructional Strategies

Cognitively Guided Instruction (CGI) Year 3, Day 5 302988 - Nov 10, 2016 8:30 am - 3:30 pm 9 27 162 Arkansas Content Standards Frameworks,Instructional Strategies

Cognitively Guided Instruction (CGI) Year 2, Day 5 303180 - Dec 8, 2016 8:30 am - 3:30 pm 6 16 96 Arkansas Content Standards Frameworks,Instructional Strategies

Cognitively Guided Instruction (CGI) Year 2, Day 6 303182 - Dec 9, 2016 8:30 am - 3:30 pm 6 16 96 Arkansas Content Standards Frameworks,Instructional Strategies

Extending Children's Mathematics, Year 3 - Day 6 308082 - Feb 23, 2017 8:30 am - 3:30 pm 7 17 99 Instructional Strategies

Summary Attended

Printed Date: 6/7/2017 Last modified: 6/7/2017

Attended Session Credits Districts Extending Children's Mathematics, Year 3 - Day 7 308083 - Feb 24, 2017 8:30 am - 3:30 pm 7 16 96 Instructional Strategies

Extending Children's Mathematics, Year 2 - Day 7 305124 - Mar 6, 2017 8:30 am - 3:30 pm 10 26 156 Common Core State Standards,Instructional Strategies

Extending Children's Mathematics, Year 1 - Day 7 307309 - Mar 28, 2017 8:30 am - 3:30 pm 8 14 84 Arkansas Content Standards Frameworks,Common Core State Standards,Instructional Strategies

Cognitively Guided Instruction (CGI) Year 3, Day 6 307312 - Mar 29, 2017 8:30 am - 3:30 pm 8 27 162 Arkansas Content Standards Frameworks,Instructional Strategies

Cognitively Guided Instruction (CGI) Year 3, Day 7 307313 - Mar 30, 2017 8:30 am - 3:30 pm 8 27 162 Arkansas Content Standards Frameworks,Instructional Strategies

Cognitively Guided Instruction (CGI) Year 1, Day 7 308087 - Mar 30, 2017 8:30 am - 3:30 pm 7 30 180 Instructional Strategies

Cognitively Guided Instruction (CGI) Year 1, Day 7 308088 - Mar 31, 2017 8:30 am - 3:30 pm 6 16 96 Instructional Strategies

696 7399 TOTAL: JAMES LEE 558

James Potter

Perkins Training for the Plasma Cam in the Classroom 307477 - Dec 28, 2016 9:00 am - 3:00 pm 4 5 30 Arkansas Content Standards Frameworks,Educational Technology

5 30 TOTAL: James Potter 5

Jana Rucker

Picture Book Science and the 5E Model of Instruction 277120 - Jul 21, 2016 8:30 am - 3:30 pm 11 30 180 Arkansas Content Standards Frameworks

How to Write and Submit Science Mini Grants 278371 - Jul 25, 2016 8:30 am - 3:30 pm 6 18 108 Arkansas Content Standards Frameworks

48 288 TOTAL: Jana Rucker 30

JANA WILSON

Blytheville-Vision 322684 - Apr 11, 2017 3:30 pm - 4:30 pm 2 47 48 Building a Collaborative Learning Community,Classroom Management,Curriculum Alignment,Instructional Leadership,Instructional Strategies,Parental Involvement Blytheville--Parental Involvement 322673 - May 9, 2017 3:30 pm - 4:30 pm 3 47 48 Parental Involvement

94 96 TOTAL: JANA WILSON 7

JANEE MCELHANON

CRESC Paraprofessional Training - CORE Module 297010 - Aug 31, 2016 8:30 am - 3:30 pm 10 28 168 Instructional Strategies

Summary Attended

Printed Date: 6/7/2017 Last modified: 6/7/2017

Attended Session Credits Districts CRESC Paraprofessional Training - Secondary Module 297013 - Oct 26, 2016 8:30 am - 3:30 pm 7 10 60 Instructional Strategies

Special Education Due Process Boot Camp 303730 - Oct 31, 2016 8:30 am - 3:30 pm 2 6 36 Arkansas Content Standards Frameworks, Assessment, Parental Involvement

CRESC Paraprofessional Training - Cultural Awareness 297014 - Nov 9, 2016 8:30 am - 3:30 pm 8 20 120 Instructional Strategies, Mentoring Coaching

Annual Review Training 313481 - Mar 15, 2017 12:00 pm - 2:00 pm 1 7 14 Assessment, Data Disaggregation

Annual Review Training 313378 - Mar 16, 2017 12:00 pm - 2:00 pm 1 11 22 Assessment, Data Disaggregation

Annual Review Training 313377 - Mar 27, 2017 8:30 am - 3:30 pm 2 5 30 Assessment, Data Disaggregation

87 450 TOTAL: JANE MCELHANON 51

Janie Hickman

CRESC - Focus School Training, Day 1 - Arkansas Leadership Quest, Journey 4 - School Improvement 299951 - Sep 27, 2016 8:30 am - 3:30 pm 5 12 72 Assessment, Instructional Leadership

CRESC - Focus School/Arkansas Leadership Quest: Journey 4 - School Improvement - Day 2 303400 - Oct 24, 2016 8:30 am - 3:30 pm 5 16 96 Assessment, Instructional Leadership

CRESC - Focus School/Arkansas Leadership Quest: Journey 4 - School Improvement - Day 3 304383 - Dec 5, 2016 8:30 am - 3:30 pm 4 11 24 Assessment, Instructional Leadership

CRESC - Focus School/Arkansas Leadership Quest: Journey 4 - School Improvement - Day 4 307976 - Jan 30, 2017 9:00 am - 4:00 pm 4 27 162 Assessment, Instructional Leadership

CRESC - Focus School/Arkansas Leadership Quest: Journey 4 - School Improvement - Day 5 309168 - Mar 1, 2017 8:30 am - 11:30 am 2 12 18 Assessment, Instructional Leadership

78 372 TOTAL: Janie Hickman 38

Jared Hogue

Arkansas Assessment Accommodations for District Testing Coordinators 291373 - Sep 1, 2016 8:30 am - 11:30 am 17 34 102 Assessment

Arkansas Assessment Accommodations and Special Education Updates for Special Education Supervisors and Special Education Teachers 291375 - Sep 1, 2016 12:30 pm - 3:30 pm 13 29 87 Assessment

63 189 TOTAL: Jared Hogue 56

JEAN COLE

Summary Attended

Printed Date: 6/7/2017 Last modified: 6/7/2017

Attended Session Credits Districts Blytheville--Discipline with Dignity 296762 - Jul 19, 2016 9:00 am - 2:00 pm 1 5 25 Classroom Management

5 25 TOTAL: JEAN COLE 1

Jeannette Bennett

Arkansas: A Natural for Resources, Business and Entrepreneurs 279181 - Aug 4, 2016 8:30 am - 11:30 am 5 18 54 Arkansas History

Educator Advisory Board 305987 - Nov 10, 2016 5:30 pm - 7:30 pm 5 12 24 Advocacy Leadership

Finance Literacy: Building on the Bedrock 319619 - May 26, 2017 8:30 am - 3:30 pm 4 12 72 Educational Technology,Instructional Strategies

42 150 TOTAL: Jeannette Bennett 29

JEFFERY ALTEMUS

Marion School District-Admin-Tier I Training 292980 - Aug 5, 2016 8:30 am - 10:30 am 2 27 54 Fiscal Management,Supervision

27 54 TOTAL: JEFFERY ALTEMUS 3

Jennifer Barbaree

Trumann Echo 101 Training 290549 - Jun 22, 2016 8:30 am - 3:30 pm 3 14 69 Curriculum Alignment,Educational Technology

Trumann Echo 101 Training 290552 - Jul 26, 2016 8:30 am - 3:30 pm 5 29 165 Curriculum Alignment,Educational Technology

Trumann School District October 2016 Professional Development 304799 - Oct 28, 2016 7:30 am - 3:30 pm 5 141 838 Advocacy Leadership,Arkansas History,Building a Collaborative Learning Community,Data Disaggregation,Supervision

Trumann School District January 2017 Professional Development 308690 - Jan 16, 2017 7:30 am - 3:30 pm 4 135 807 Assessment,Curriculum Alignment,Instructional Strategies,Supervision

319 1879 TOTAL: Jennifer Barbaree 26

JENNIFER JAYNES

2016 BPS Elementary- School Improvement and Data Review 298580 - Aug 30, 2016 8:30 am - 3:30 pm 1 8 48 Assessment,Data Disaggregation

8 48 TOTAL: JENNIFER JAYNES 1

JENNIFER WILLIAMS

Interactive Transition Toolkit Training 283591 - Jun 15, 2016 8:30 am - 3:30 pm 3 3 18 Advocacy Leadership,Assessment,Educational Technology,Instructional Strategies,Parental Involvement

Transition Practices for Post-School Success 283593 - Jul 5, 2016 8:30 am - 11:30 am 10 14 42 Advocacy Leadership,Assessment,Instructional Strategies

Summary Attended

Printed Date: 6/7/2017 Last modified: 6/7/2017

Attended Session Credits Districts Gosnell - Transitioning with Autistic Students 290226 - Jul 12, 2016 9:00 am - 4:00 pm 1 7 42

Transition Planning: Considerations for Students on the Autism Spectrum and Students with Intellectual Disabilities 283595 - Jul 26, 2016 8:30 am - 11:30 am 5 9 27 Assessment,Instructional Strategies

Transition Planning: Considerations for Students on the Autism Spectrum and Students with Intellectual Disabilities 283706 - Jul 26, 2016 12:30 pm - 3:30 pm 5 6 18 Assessment,Instructional Strategies

Transition Planning 297798 - Sep 1, 2016 9:00 am - 11:00 am 3 7 14 Advocacy Leadership,Building a Collaborative Learning Community,Data Disaggregation,Instructional Leadership

CRESC Paraprofessional Training - Secondary Module 297013 - Oct 26, 2016 8:30 am - 3:30 pm 7 10 60 Instructional Strategies

Transition Training 305063 - Nov 3, 2016 8:30 am - 3:30 pm 1 17 102 Assessment

Transition Training 309792 - Jan 23, 2017 8:30 am - 3:30 pm 1 1 6 Assessment

CIRCLES 308635 - Jan 24, 2017 9:00 am - 4:00 pm 3 8 48 Advocacy Leadership,Building a Collaborative Learning Community,Parental Involvement

Gosnell Transition Meeting 310978 - Feb 21, 2017 8:00 am - 3:00 pm 1 8 48

Summary of Performance Training 311989 - Mar 7, 2017 8:30 am - 11:30 am 11 22 66 Non-Curricular

Summary of Performance Training 311992 - Mar 7, 2017 12:30 pm - 3:30 pm 5 7 21 Non-Curricular

119 512 TOTAL: JENNIFER WILLIAMS 78

JIMMIE PUCKETT

Bridging the Gap--Middle School to High School Science 284786 - Jul 11, 2016 8:30 am - 3:30 pm 9 11 66 Instructional Strategies

11 66 TOTAL: JIMMIE PUCKETT 10

Jo Boaler

CRESC Promoting a Growth Mindset in Mathematics Education - LIVE STREAMED SESSION 279175 - Jun 24, 2016 8:30 am - 3:30 pm 11 16 96 Arkansas Content Standards Frameworks,Instructional Leadership,Instructional Strategies

16 96 TOTAL: Jo Boaler 15

Jodi Cobb

Page 60 of 105

Summary Attended

Printed Date: 6/7/2017 Last modified: 6/7/2017

**Attended Session Credits Districts Bay PLC ACT Aspire Periodic Assessment Security Training 304242 - Oct 14, 2016
2:00 pm - 3:00 pm 2 44 45 Assessment**

Bay ACT Aspire/IOWA Training 2017 315756 - Mar 16, 2017 8:00 am - 9:00 am 1 15 16

59 61 TOTAL: Jodi Cobb 3

JOEY CARR

Armored 2016-17 293124 - Aug 8, 2016 8:00 am - 11:00 am 2 51 153 Curriculum Alignment,Data Disaggregation,Educational Technology,Instructional Leadership

Armored 2016-17 294827 - Aug 8, 2016 12:00 pm - 3:00 pm 2 50 150 Curriculum Alignment,Data Disaggregation,Educational Technology,Instructional Leadership

Armored 2016-17 294832 - Aug 9, 2016 8:00 am - 11:00 am 2 50 150 Curriculum Alignment,Data Disaggregation,Educational Technology,Instructional Leadership

Armored 2016-17 294833 - Aug 9, 2016 12:00 pm - 3:00 pm 2 50 150 Curriculum Alignment,Data Disaggregation,Educational Technology,Instructional Leadership

Armored 2016-17 294835 - Aug 10, 2016 8:00 am - 9:00 am 2 50 50 Curriculum Alignment,Data Disaggregation,Educational Technology,Instructional Leadership

Armored 2016-17 294854 - Aug 11, 2016 8:00 am - 11:00 am 2 51 153 Curriculum Alignment,Data Disaggregation,Educational Technology,Instructional Leadership

Armored 2016-17 294859 - Aug 11, 2016 12:00 pm - 3:00 pm 2 50 150 Curriculum Alignment,Data Disaggregation,Educational Technology,Instructional Leadership

Armored 2016-17 298833 - Sep 16, 2016 8:00 am - 3:00 pm 1 47 279 Curriculum Alignment,Data Disaggregation,Educational Technology,Instructional Leadership

Armored 2016-2017 Professional Development 306939 - Jan 3, 2017 8:30 am - 3:30 pm 1 48 288 Curriculum Alignment

Armored 2016-17 315715 - Mar 17, 2017 8:30 am - 2:30 pm 1 44 264 Curriculum Alignment,Data Disaggregation,Educational Technology,Instructional Leadership

491 1787 TOTAL: JOEY CARR 15

John Harris

CRESC - ACSIP Process to Practice 299948 - Sep 27, 2016 9:00 am - 12:00 pm 6 17 51 Assessment,Instructional Leadership

CRESC - ACSIP Process to Practice October Half Day Training/Work Session 303404 - Oct 24, 2016 9:00 am - 12:00 pm 7 26 78 Assessment,Instructional Leadership

43 129 TOTAL: John Harris 30

John Manning

Page 61 of 105

Summary Attended

Printed Date: 6/7/2017 Last modified: 6/7/2017

Attended Session Credits Districts CRESC Superintendents' Institute - General Board Meeting 288518 - Jun 15, 2016
2:15 pm - 4:00 pm 18 19 38 Non-Curricular

Early Childhood PD Day 1 (a.m.): Welcome/Due Process 294783 - Aug 8, 2016 8:30 am - 11:30 am 2 34 102

CRESC Staff Meeting - ADE Updates/Ethics 291022 - Aug 17, 2016 9:00 am - 11:00 am 2 40 80 Non-Curricular

Superintendents' Meeting 297537 - Aug 24, 2016 10:15 am - 12:15 pm 19 22 44 Non-Curricular

Superintendents' Meeting 303063 - Sep 27, 2016 10:15 am - 12:15 pm 15 17 34 Non-Curricular

Superintendents' Meeting 304243 - Oct 26, 2016 10:15 am - 12:15 pm 19 33 66 Non-Curricular

Superintendents' Meeting 307219 - Dec 14, 2016 10:30 am - 12:30 pm 16 17 34 Non-Curricular

Superintendents' Meeting 309479 - Jan 24, 2017 10:30 am - 12:30 pm 18 20 40 Non-Curricular

Superintendents' Meeting 312447 - Feb 21, 2017 11:00 am - 1:00 pm 16 19 38 Non-Curricular

Superintendents' Meeting 314887 - Mar 14, 2017 10:30 am - 12:30 pm 15 18 36 Non-Curricular

Superintendents' Meeting 318602 - Apr 20, 2017 10:00 am - 12:00 pm 18 21 42 Non-Curricular

Superintendents' Meeting 321518 - May 16, 2017 10:30 am - 12:30 pm 19 24 48 Non-Curricular

284 602 TOTAL: John Manning 211

JONNETT GAMMILL

Marion School District-MMS-MMS-Intro to Google and Teacher Website 288968 - Jun 3, 2016 8:30 am - 3:30 pm 1 10 60
Educational Technology

Marion School District-MMS-New Teacher Orientation 287722 - Aug 5, 2016 8:00 am - 3:00 pm 2 16 96 Supervision

Marion School District-MMS-Google Tips and ACT Aspire Training 307006 - Jan 4, 2017 8:00 am - 3:30 pm 2 37 222
Instructional Strategies

63 378 TOTAL: JONNETT GAMMILL 5

JOSHUA MCCORKLE

Page 62 of 105

Summary Attended

Printed Date: 6/7/2017 Last modified: 6/7/2017

Attended Session Credits Districts 2016 BPS Elementary- Technology/Data Day 284984 - Jul 19, 2016 8:30 am - 3:30 pm 239 231 Data Disaggregation

2016 BPS Middle School- Technology/Data Day 285002 - Jul 19, 2016 8:30 am - 3:30 pm 138 225 Data Disaggregation

2016 BPS Jr. High- Technology/Data Day 285034 - Jul 21, 2016 8:30 am - 3:30 pm 241 243

2016 BPS Sr. High- Technology/Data Day 285081 - Jul 21, 2016 8:30 am - 3:30 pm 131 183

2016- BPS Tech Tuesday- Google Classrooms/Google Cast 297593 - Sep 6, 2016 3:30 pm - 4:30 pm 115 15 Building a Collaborative Learning Community,Instructional Strategies

2016 BPS Pre-K- Data Disaggregation 285335 - Nov 18, 2016 8:00 am - 3:00 pm 184 48

172 945 TOTAL: JOSHUA MCCORKLE 5

Joshua Sneideman

CRESC Learning Blade Training 297217 - Sep 28, 2016 8:30 am - 11:30 am 713 39 Curriculum Alignment,Educational Technology

CRESC Learning Blade Training 297219 - Sep 29, 2016 8:30 am - 11:30 am 716 48 Curriculum Alignment,Educational Technology

29 87 TOTAL: Joshua Sneideman 25

Judy Elliott

RtI - Curriculum & District Leadership Teams 303012 - Oct 25, 2016 8:30 am - 3:30 pm 926 156 Advocacy Leadership,Building a Collaborative Learning Community,Instructional Leadership

RtI - Overview for Principals + 1 303014 - Oct 26, 2016 8:30 am - 11:30 am 722 66 Advocacy Leadership

RtI - District and Building Leadership Teams 305783 - Dec 6, 2016 8:30 am - 3:30 pm 716 96 Advocacy Leadership,Building a Collaborative Learning Community,Instructional Leadership

CRESC K-6 RtI School Based Leadership Team (SBLT) Training - Days 1-2 306292 - Jan 10, Mar 2, 2017 8:30 am - 3:30 pm 449 520 Advocacy Leadership,Building a Collaborative Learning Community,Instructional Leadership

CRESC 7-12 RtI School Based Leadership Team (SBLT) Training - Days 1-2 306363 - Jan 11, Mar 3, 2017 8:30 am - 3:30 pm 527 258 Advocacy Leadership,Building a Collaborative Learning Community,Instructional Leadership

140 1096 TOTAL: Judy Elliott 79

Judy Lucius

Tech It Up 284280 - Aug 5, 2016 8:15 am - 3:30 pm 913 65 Educational Technology,Instructional Strategies

Summary Attended

Printed Date: 6/7/2017 Last modified: 6/7/2017

13 65 TOTAL: Judy Lucius 11

Julie Adkins

Behavior Strategies 282519 - Jun 22, 23, 2016 8:30 am - 3:30 pm 9 16 180 Classroom Management

Behavior Basics 297317 - Aug 26, 2016 12:30 pm - 3:30 pm 1 6 18 Assessment,Classroom Management

Behavior Basics 297319 - Sep 2, 2016 12:30 pm - 3:30 pm 2 10 30 Assessment,Classroom Management

Behavior Strategies 297359 - Sep 8, 9, 2016 8:30 am - 3:30 pm 3 10 120 Assessment,Classroom Management

CRESC - BSS Mentee Meeting 294685 - Sep 12, 2016 10:00 am - 4:00 pm 7 8 48

BSS Monthly Meeting 296012 - Sep 13, 2016 8:30 am - 3:30 pm 12 12 72

Behavior Basics 306917 - Jan 2, 2017 8:00 am - 3:00 pm 1 32 192 Classroom Management

94 660 TOTAL: Julie Adkins 44

JULIE COVENY

Marion School District--District Testing Meeting--ACT Aspire Rollover 300330 - Oct 4, 2016 8:30 am - 11:30 am 1 9 25 Assessment

Marion School District--ACT Aspire Work Day 303930 - Oct 11, 2016 8:30 am - 3:30 pm 1 7 42 Assessment

Marion School District--ACT Aspire Work Day 304081 - Oct 17, 2016 8:30 am - 2:30 pm 1 5 25 Instructional Leadership

Marion School District--ACT Aspire Testing Meeting for Interim Assessments for MMS, MJHS, MHS 304088 - Oct 17, 2016 2:30 pm - 3:30 pm 1 7 7

Marion School District--ACT Aspire Workday 313322 - Mar 7, 2017 8:00 am - 3:00 pm 1 7 42 Assessment

Marion School District--ACT Aspire Work Day 314898 - Mar 15, 2017 8:00 am - 3:00 pm 1 7 42 Assessment

Marion School District--ACT Aspire Work Day 315942 - Mar 29, 2017 8:00 am - 3:00 pm 1 6 36 Assessment

Marion School District--ACT Aspire Work Day 315941 - Apr 5, 2017 8:00 am - 3:00 pm 1 5 30 Assessment

Summary Attended

Printed Date: 6/7/2017 Last modified: 6/7/2017

53 249 TOTAL: JULIE COVENY 1

JULIE MOLLOY

Marion School District-MIS-4th Grade Literacy Work for 2016-17 289063 - Jul 11, 2016 8:00 am - 3:00 pm 1 2 12 Curriculum Alignment

Marion School District-MIS-5th Grade Literacy Work for 2016-17 289069 - Jul 15, 2016 8:00 am - 3:00 pm 1 4 24 Curriculum Alignment

Marion School District-MIS-Back to School and More 288945 - Aug 4, 2016 8:00 am - 3:00 pm 1 40 240 Instructional Leadership

Marion School District-MIS-The Leader in Me Summer Reading Project 288965 - Aug 4, 2016 8:00 am - 3:00 pm 1 22 132 Instructional Leadership

Marion School District-MIS-MIS Content Area PLC Work Day 288947 - Aug 5, 2016 8:00 am - 3:00 pm 1 37 222 Curriculum Alignment

Marion School District-MIS-MIS Full Day Refresher Course 288950 - Aug 8, 2016 8:00 am - 3:00 pm 1 12 72 Classroom Management

Marion School District-MIS-MIS 1/2 day CPI Refresher Course 288953 - Aug 8, 2016 8:00 am - 11:00 am 1 29 87 Classroom Management

Marion School District-MIS-Scores and More! 288955 - Aug 8, 2016 12:00 pm - 3:30 pm 1 25 75 Data Disaggregation

Marion School District-MIS-MIS Cluster PLC Work Day 288957 - Aug 9, 2016 8:00 am - 3:00 pm 1 42 252 Building a Collaborative Learning Community

Marion School District-MIS-Ark History for Teachers 288961 - Aug 11, 2016 8:00 am - 10:00 am 1 34 68 Arkansas History

Marion School District-MIS-MIS...RTI, Set, Go! 288963 - Aug 11, 2016 10:00 am - 3:00 pm 1 36 144 Classroom Management

Marion School District--MIS--Content, Cluster, and School Wide Curriculum Planning 307883 - Jan 4, 2017 8:00 am - 12:00 pm 1 38 152 Curriculum Alignment

321 1480 TOTAL: JULIE MOLLOY 0

KARLA JONES

Implementing a Comprehensive Literacy Framework for Grades 4-5 - Module 2, Word Study: Phonics, Spelling and Vocabulary Instruction 276192 - Jun 14, 15, 2016 8:30 am - 3:30 pm 4 4 48 Assessment, Classroom Management, Common Core State Standards

Initial and Level 1 Screening for Dyslexia Grades K-2 280334 - Jul 12, 2016 8:30 am - 11:30 am 9 18 54 Assessment, Common Core State Standards, Curriculum Alignment, Data Disaggregation

Level II Screening Characteristic Profile of a Dyslexic 280345 - Jul 12, 2016 12:30 pm - 3:30 pm 9 19 57 Assessment, Common Core State Standards, Curriculum Alignment, Data Disaggregation

Summary Attended

Printed Date: 6/7/2017 Last modified: 6/7/2017

Attended Session Credits Districts Implementing a Comprehensive Literacy Framework for Grades 4-5: Module 3 - Reading Instruction 277031 - Jul 13, 14, 2016 8:30 am - 3:30 pm 4 8 90 Classroom Management,Common Core State Standards,Instructional Strategies

Dyslexia Contact Meeting 280328 - Jul 25, 2016 8:30 am - 11:30 am 9 13 39 Assessment,Data Disaggregation

06GES Grades 4-5: Overview of Comprehensive Literacy 294279 - Aug 8, 2016 9:00 am - 3:00 pm 1 12 60

06GES Grades 4-5: Writing 294366 - Aug 9, 2016 9:00 am - 3:00 pm 1 12 60

06GES Grades 4-5 Implementing Comprehensive Literacy: Guided Reading 304309 - Oct 21, 2016 9:00 am - 11:00 am 1 13 26

06GES Grades 4-5 Implementing Comprehensive Literacy: Guided Reading 304310 - Oct 21, 2016 12:00 pm - 3:30 pm 1 13 46

Dyslexia Contacts Meeting 303128 - Oct 25, 2016 8:30 am - 11:30 am 12 13 39 Assessment,Common Core State Standards,Curriculum Alignment,Data Disaggregation

LDC Day 3 304397 - Nov 1, 2016 8:30 am - 3:30 pm 3 13 78 Assessment,Classroom Management,Common Core State Standards,Curriculum Alignment,Data Disaggregation,Instructional Strategies LDC Follow Up Day 309014 - Jan 18, 2017 8:30 am - 3:30 pm 2 12 72 Classroom Management,Cognitive Research,Common Core State Standards,Educational Technology,Instructional Strategies

150 669 TOTAL: KARLA JONES 77

Katherine Cole

Literacy Lesson Exchange for Novice 7th and 8th Grade ELA Teachers 282926 - Jun 30, 2016 8:30 am - 3:30 pm 4 6 36 Assessment,Common Core State Standards,Instructional Strategies

6 36 TOTAL: Katherine Cole 5

Kathy Phipps

Early Childhood PD Day 4 (a.m.): TESS Updates/Ethics/Professionalism/Documentation/Forms 294801 - Aug 11, 2016 8:30 am - 11:30 am 2 32 96

32 96 TOTAL: Kathy Phipps 2

Kay Wilson

Early Childhood PD Day 4 (a.m.): TESS Updates/Ethics/Professionalism/Documentation/Forms 294801 - Aug 11, 2016 8:30 am - 11:30 am 2 32 96

32 96 TOTAL: Kay Wilson 3

Kelley Hopper

Page 66 of 105

Summary Attended

Printed Date: 6/7/2017 Last modified: 6/7/2017

Attended Session Credits Districts Armored 2016-17 294837 - Aug 10, 2016 9:00 am - 11:00 am 2 50 100 Curriculum Alignment, Data Disaggregation, Educational Technology, Instructional Leadership

50 100 TOTAL: Kelley Hopper 3

Ken Stamatis

So Many Books, So Little Time! 279854 - Jul 27, 2016 8:30 am - 3:30 pm 23 80 480 Arkansas Content Standards Frameworks, Cognitive Research, Common Core State Standards, Curriculum Alignment, Instructional Strategies Creating Literacy Connections: Teaching Reading and Writing as an Integrated Process 279862 - Jul 28, 2016 8:30 am - 3:30 pm 19 53 318 Arkansas Content Standards Frameworks, Assessment, Common Core State Standards, Instructional Strategies

133 798 TOTAL: Ken Stamatis 95

KIMBERLY COOPER

Trumann Co-Teaching Professional Development 293135 - Jul 28, 2016 8:30 am - 3:30 pm 1 17 114 Assessment, Curriculum Alignment, Instructional Strategies

17 114 TOTAL: KIMBERLY COOPER 1

Kris Shinn

Professional Crisis Management (PCM) Recertification 305569 - Nov 17, 2016 8:30 am - 3:30 pm 5 10 60 Classroom Management

Professional Crisis Management (PCM) Recertification 305574 - Nov 18, 2016 8:30 am - 3:30 pm 4 9 54 Classroom Management

Professional Crisis Management (PCM) Recertification 305624 - Dec 7, 2016 8:30 am - 3:30 pm 5 9 54 Classroom Management

Professional Crisis Management (PCM) Recertification 315546 - Apr 7, 2017 8:30 am - 3:30 pm 2 10 60 Classroom Management

I didn't see that coming!! 320051 - May 26, 2017 8:30 am - 3:30 pm 6 33 198 Building a Collaborative Learning Community, Cognitive Research, Instructional Strategies, Principles of Learning Developmental Stages

71 426 TOTAL: Kris Shinn 37

KRIS WILLIAMS

Blytheville--Technology 305424 - Jul 7, 2016 1:30 pm - 4:00 pm 1 5 13 Educational Technology

5 13 TOTAL: KRIS WILLIAMS 1

Krissy Cross

CRESC Content Filter Overview 306581 - Dec 6, 2016 9:00 am - 3:00 pm 13 16 96

16 96 TOTAL: Krissy Cross 16

Summary Attended

Printed Date: 6/7/2017 Last modified: 6/7/2017

High Performing Schools 275074 - Jun 23, 2016 8:30 am - 11:30 am 10 11 33 Assessment,Instructional Leadership
11 33 TOTAL: KRISTI CAMPBELL 11

KRISTI RICE

Marion School District-AES-CPI Refresher 287522 - Aug 5, 2016 8:00 am - 3:00 pm 2 14 84 Non-Curricular

Marion School District-MIS-MIS Full Day Refresher Course 288950 - Aug 8, 2016 8:00 am - 3:00 pm 1 12 72 Classroom Management

Marion School District-MIS-MIS 1/2 day CPI Refresher Course 288953 - Aug 8, 2016 8:00 am - 11:00 am 1 29 87 Classroom Management

Marion School District--AES--Compass Quick-Start Training 303549 - Oct 7, 2016 8:30 am - 11:30 am 2 13 39 Educational Technology

68 282 TOTAL: KRISTI RICE 5

Kristin Mink

Valley View Schools-Note-Taking Workshop 283990 - Jun 8, 2016 8:30 am - 3:30 pm 1 7 42 Instructional Strategies

Valley View Schools-Technology Workshop 284046 - Jul 25, 2016 8:30 am - 3:30 pm 2 10 60 Educational Technology

17 102 TOTAL: Kristin Mink 3

KRISTY GRAHAM

Google: The Old, The New, The "Oh Yeah!" 281789 - Jun 7, 2016 8:30 am - 3:30 pm 10 32 192 Educational Technology,Instructional Strategies

The Chromebook Craze: What's the fuss about? 281794 - Jun 8, 2016 8:30 am - 3:30 pm 6 19 114 Educational Technology,Instructional Strategies

Technology Smackdown 281800 - Jun 14, 2016 8:30 am - 3:30 pm 7 19 114 Educational Technology,Instructional Strategies

Google: The Old, The New, The "Oh Yeah!" 281790 - Jun 15, 2016 8:30 am - 3:30 pm 8 19 114 Educational Technology,Instructional Strategies

The Chromebook Craze: What's the fuss about? 281796 - Jun 16, 2016 8:30 am - 3:30 pm 6 14 84 Educational Technology,Instructional Strategies

Technology Smackdown 281801 - Jun 20, 2016 8:30 am - 3:30 pm 6 12 72 Educational Technology,Instructional Strategies

115 690 TOTAL: KRISTY GRAHAM 76

Summary Attended

Printed Date: 6/7/2017 Last modified: 6/7/2017

Cognitively Guided Instruction (CGI) Year 1, Days 1-5 282406 - Jun 13, 14, 15, 16, 17, 2016 8:30 am - 3:30 pm 7 30 894 Arkansas Content Standards Frameworks,Assessment,Building a Collaborative Learning Community,Cognitive Research,Instructional Strategies,Principles of Learning Developmental Stages Cognitively Guided Instruction (CGI) Year 1, Days 1-4 282434 - Jul 11, 12, 13, 14, 2016 8:30 am - 3:30 pm 8 20 462 Arkansas Content Standards Frameworks,Assessment,Building a Collaborative Learning Community,Cognitive Research,Instructional Strategies,Principles of Learning Developmental Stages Cognitively Guided Instruction (CGI) Year 1, Day 5 300441 - Sep 22, 2016 8:30 am - 3:30 pm 6 17 102 Instructional Strategies

Cognitively Guided Instruction (CGI) Year 1, Day 6 300442 - Sep 23, 2016 8:30 am - 3:30 pm 6 17 102 Instructional Strategies

Cognitively Guided Instruction (CGI) Year 1, Day 6 300443 - Sep 29, 2016 8:30 am - 3:30 pm 7 29 174 Instructional Strategies

Cognitively Guided Instruction (CGI) Year 1, Day 7 308087 - Mar 30, 2017 8:30 am - 3:30 pm 7 30 180 Instructional Strategies

Cognitively Guided Instruction (CGI) Year 1, Day 7 308088 - Mar 31, 2017 8:30 am - 3:30 pm 6 16 96 Instructional Strategies

159 2010 TOTAL: Kristy Spencer 124

KRISTY WHITTINGHAM

What the #hashtag -Learning a New Language: Technology 280258 - Jun 30, 2016 8:30 am - 11:30 am 13 20 60 Building a Collaborative Learning Community,Educational Technology,Parental Involvement

What the #hashtag -Learning a New Language: Technology 280259 - Jun 30, 2016 12:30 pm - 3:30 pm 5 9 27 Building a Collaborative Learning Community,Educational Technology,Parental Involvement

29 87 TOTAL: KRISTY WHITTINGHAM 27

LADONNA SPAIN

CRESC - ACSIP Process to Practice 299948 - Sep 27, 2016 9:00 am - 12:00 pm 6 17 51 Assessment,Instructional Leadership

CRESC - ACSIP Process to Practice October Half Day Training/Work Session 303404 - Oct 24, 2016 9:00 am - 12:00 pm 7 26 78 Assessment,Instructional Leadership

43 129 TOTAL: LADONNA SPAIN 25

Larry Wilson

CRESC Superintendents' Institute - How Much Technology Do I Need to Know? A Superintendent's Guide 288489 - Jun 14, 2016 2:30 pm - 4:30 pm 16 24 48 Educational Technology

24 48 TOTAL: Larry Wilson 21

LAURA COOK

Summary Attended

Printed Date: 6/7/2017 Last modified: 6/7/2017

**Attended Session Credits Districts Heartsaver CPR/AED RECERTIFICATION 276150 - Jun 13, 2016 8:30 am - 11:30 am
2 2 6 CPR**

Heartsaver CPR/AED RECERTIFICATION 276151 - Jun 13, 2016 12:30 pm - 3:30 pm 5 6 18 CPR

Heartsaver CPR and AED NEW Certification Class 276183 - Jun 14, 2016 8:30 am - 11:30 am 2 3 9 CPR

Heartsaver CPR and AED NEW Certification Class 276186 - Jun 14, 2016 12:30 pm - 3:30 pm 1 2 6 CPR

Heartsaver CPR/AED and First Aid for PARAPROFESSIONALS 276194 - Jun 15, 2016 8:30 am - 11:30 am 4 5 15 CPR

Heartsaver CPR/AED and First Aid for PARAPROFESSIONALS 276195 - Jun 15, 2016 12:30 pm - 3:30 pm 1 1 3 CPR

Heartsaver CPR/AED RECERTIFICATION 276152 - Jun 16, 2016 8:30 am - 11:30 am 2 5 15 CPR

Heartsaver CPR/AED RECERTIFICATION 276153 - Jun 16, 2016 12:30 pm - 3:30 pm 4 4 12 CPR

Heartsaver CPR/AED First Aid Recertification 289517 - Jun 17, 2016 8:30 am - 12:30 pm 2 5 20 CPR

Heartsaver CPR/AED RECERTIFICATION 276154 - Jun 20, 2016 8:30 am - 11:30 am 4 4 12 CPR

Heartsaver CPR/AED RECERTIFICATION 276155 - Jun 20, 2016 12:30 pm - 3:30 pm 1 1 3 CPR

Heartsaver CPR and AED NEW Certification Class 276187 - Jun 21, 2016 8:30 am - 11:30 am 2 2 6 CPR

Heartsaver CPR and AED NEW Certification Class 276188 - Jun 21, 2016 12:30 pm - 3:30 pm 4 5 15 CPR

Healthy Schools 276045 - Jun 23, 2016 8:30 am - 3:30 pm 14 22 132 Health Physical Activity

Heartsaver CPR/AED RECERTIFICATION 276156 - Jun 27, 2016 8:30 am - 11:30 am 3 3 9 CPR

Heartsaver CPR/AED RECERTIFICATION 276157 - Jun 27, 2016 12:30 pm - 3:30 pm 3 4 12 CPR

Heartsaver CPR/AED RECERTIFICATION 276158 - Jul 7, 2016 8:30 am - 11:30 am 3 4 12 CPR

Summary Attended

Printed Date: 6/7/2017 Last modified: 6/7/2017

Attended Session Credits Districts Heartsaver CPR/AED RECERTIFICATION 276159 - Jul 7, 2016 12:30 pm - 3:30 pm
4 4 12 CPR

Heartsaver CPR/AED and First Aid for PARAPROFESSIONALS 276196 - Jul 13, 2016 8:30 am - 11:30 am 3 5 15 CPR

Heartsaver CPR/AED and First Aid for PARAPROFESSIONALS 276197 - Jul 13, 2016 12:30 pm - 3:30 pm 3 5 15 CPR

Heartsaver CPR and AED NEW Certification Class 276189 - Jul 14, 2016 8:30 am - 11:30 am 1 2 6 CPR

Heartsaver CPR and AED NEW Certification Class 276190 - Jul 14, 2016 12:30 pm - 3:30 pm 3 3 9 CPR

CRESC Back to School Nurses' Workshop 279040 - Jul 26, 2016 8:30 am - 3:30 pm 16 37 222 Health Physical Activity

Early Childhood Staff CPR Refresher and Certification 294792 - Aug 10, 2016 8:30 am - 11:30 am 2 30 90 CPR

Heartsaver CPR and AED NEW Certification Class 295731 - Aug 12, 2016 8:30 am - 11:30 am 1 2 6 CPR

CRESC Staff CPR Refresher 295734 - Aug 12, 2016 12:30 pm - 3:30 pm 2 3 9 CPR

Vision Screening Training for NEW School Nurses 297053 - Aug 25, 2016 8:30 am - 12:15 pm 9 11 44 Health Physical Activity

Hearing Screening Certification for NEW School Nurses 297054 - Aug 25, 2016 12:45 pm - 3:30 pm 9 11 33 Health Physical Activity

Heartsaver CPR/AED and First Aid for PARAPROFESSIONALS 300062 - Sep 14, 2016 8:30 am - 11:30 am 2 2 6 CPR

Personal Care Training 297022 - Oct 4, 2016 9:00 am - 4:00 pm 5 15 90 Health Physical Activity

Scoliosis Screening Certification and Obesity Prevention Education & Body Mass Index (BMI) Training for New School Nurses 312504 - Feb 28, 2017 8:30 am - 2:00 pm 6 6 33 Assessment, Health Physical Activity

Heartsaver CPR/AED RECERTIFICATION 324756 - May 16, 2017 9:00 am - 12:00 pm 1 9 27 CPR

223 922 TOTAL: LAURA COOK 159

Laura Kent

Page 71 of 105

Summary Attended

Printed Date: 6/7/2017 Last modified: 6/7/2017

Attended Session Credits Districts Extending Children's Mathematics, Year 2 - Days 1-4 282400 - Jul 11, 12, 13, 14, 2016 8:30 am - 3:30 pm 10 28 636 Arkansas Content Standards Frameworks,Assessment,Building a Collaborative Learning Community,Cognitive Research,Instructional Strategies,Principles of Learning Developmental Stages Extending Children's Mathematics, Year 2 - Day 5 300503 - Oct 11, 2016 8:30 am - 3:30 pm 9 26 156 Common Core State Standards,Instructional Strategies

Extending Children's Mathematics, Year 2 - Day 6 300504 - Oct 26, 2016 8:30 am - 3:30 pm 9 27 162 Common Core State Standards,Instructional Strategies

Extending Children's Mathematics, Year 2 - Day 7 305124 - Mar 6, 2017 8:30 am - 3:30 pm 10 26 156 Common Core State Standards,Instructional Strategies

107 1110 TOTAL: Laura Kent 90

LEANN LESTER

PreK Social-Emotional Learning (PreK SEL) 280313 - Jul 11, 12, 13, 14, 18, 19, 20, 21, 2016 8:30 am - 3:30 pm 7 14 552 Classroom Management

14 552 TOTAL: LEANN LESTER 13

LEON BROWN

Early Childhood PD Day 3 (p.m.): Google Docs/Social Media/ZOOM 294796 - Aug 10, 2016 12:30 pm - 3:30 pm 1 29 87 Educational Technology

CRESC District Tech Meeting 291042 - Sep 15, 2016 9:00 am - 2:00 pm 9 10 60 Educational Technology

CRESC District Tech Meeting 303062 - Oct 11, 2016 9:00 am - 2:00 pm 7 9 54 Educational Technology

CRESC TechStart Virtual Reality Kits Training 311566 - Feb 16, 2017 8:30 am - 3:30 pm 7 29 174 Educational Technology,Instructional Strategies

CRESC TechStart Virtual Reality Kits Training 311568 - Feb 28, 2017 8:30 am - 3:30 pm 9 41 246 Educational Technology,Instructional Strategies

118 621 TOTAL: LEON BROWN 69

Lincoln Daniels

Marion School District-MHS-PLC 287737 - Aug 5, 2016 8:00 am - 3:30 pm 2 64 384 Building a Collaborative Learning Community

Marion School District-MHS Technology Training 287740 - Aug 8, 2016 8:00 am - 3:30 pm 2 68 408

Marion School District-MHS Curriculum Mapping 287744 - Aug 9, 2016 8:00 am - 3:30 pm 2 68 408 Curriculum Alignment

Marion School District-MHS-Curriculum Pacing Guide Training 287751 - Aug 10, 2016 8:00 am - 3:30 pm 2 69 414 Curriculum Alignment

Summary Attended

Printed Date: 6/7/2017 Last modified: 6/7/2017

Attended Session Credits Districts Marion School District-MHS-Pre-Test Development/Open House 287759 - Aug 11, 2016 1:00 pm - 8:00 pm 2 68 408 Curriculum Alignment

Marion School District-MHS TESS Training 287764 - Aug 12, 2016 8:00 am - 11:00 am 1 7 21 Instructional Leadership
344 2043 TOTAL: Lincoln Daniels 11

LINDA KELLIM

Elementary Science Conference: "Grasping Phenomenal Science for Grades K-4: Navigating from Standards to Instruction" (3 Days) 273500 - Jun 14, 15, 16, 2016 8:30 am - 3:30 pm 41 169 2882 Arkansas Content Standards Frameworks, Instructional Strategies

169 2882 TOTAL: LINDA KELLIM 118

LISA OPPENHEIM

Bay 2017 ACT Aspire Testing Training 308714 - Jan 13, 2017 2:00 pm - 3:30 pm 2 19 30 Assessment

19 30 TOTAL: LISA OPPENHEIM 3

Lisa Watson

Using the State Capitol to Teach for Grades K-6 277041 - Jul 14, 2016 8:30 am - 11:30 am 4 18 54 Arkansas History

Using the State Capitol to Teach for Grades 7-12 277043 - Jul 14, 2016 12:30 pm - 3:30 pm 3 3 9 Arkansas History

21 63 TOTAL: Lisa Watson 8

Loyd Harris

Charlie May Simon & Arkansas Diamond Award 276805 - Jul 26, 2016 8:30 am - 11:30 am 13 22 66 Instructional Strategies

22 66 TOTAL: Loyd Harris 20

LYNDSEY LAMBERSON

Valley View Schools-Google Classroom 282448 - Jun 7, 2016 8:30 am - 3:30 pm 1 24 144 Educational Technology

Valley View Schools-Google Classroom 284071 - Jun 20, 2016 8:30 am - 3:30 pm 1 25 150 Educational Technology

Valley View Schools-Google Classroom 289085 - Jul 21, 2016 8:30 am - 3:30 pm 2 20 120 Educational Technology

69 414 TOTAL: LYNDSEY LAMBERSON 3

LYNN MAGUFFEE

Page 73 of 105

Summary Attended

Printed Date: 6/7/2017 Last modified: 6/7/2017

Attended Session Credits Districts Elementary Science Conference: "Grasping Phenomenal Science for Grades K-4: Navigating from Standards to Instruction" (3 Days) 273500 - Jun 14, 15, 16, 2016 8:30 am - 3:30 pm 41 169 2882 Arkansas Content Standards Frameworks,Instructional Strategies

169 2882 TOTAL: LYNN MAGUFFEE 110

Margaret Herrick

Developing Inquiries within Social Studies Grades K-6 276738 - Jul 6, 2016 8:30 am - 3:30 pm 6 8 48 Arkansas Content Standards Frameworks,Curriculum Alignment,Instructional Strategies

Developing Inquiries within Social Studies Grades 7-12 276741 - Jul 6, 2016 8:30 am - 3:30 pm 10 12 69 Arkansas Content Standards Frameworks,Curriculum Alignment,Instructional Strategies

20 117 TOTAL: Margaret Herrick 20

MARSHA HASH

Innovation Summit Regional Follow Up 303724 - Oct 20, 2016 8:30 am - 2:00 pm 6 12 66 Instructional Leadership,Instructional Strategies,Mentoring Coaching

12 66 TOTAL: MARSHA HASH 10

MARSHA ISBILL

419 Business Technology Grade 5-6 Endorsement Training 274543 - Jun 7, 8, 9, 2016 8:30 am - 3:30 pm 3 21 366 Arkansas Content Standards Frameworks,Assessment,Educational Technology,Instructional Strategies,Systemic Change Process

Business Technology Grade 5-6 Endorsement Training 274544 - Jun 14, 15, 16, 2016 8:30 am - 3:30 pm 8 11 198 Arkansas Content Standards Frameworks,Assessment,Educational Technology,Instructional Strategies,Systemic Change Process

32 564 TOTAL: MARSHA ISBILL 16

Marti Whitehead

Valley View Schools-CPR/First Aid/AED Training 283493 - Jun 2, 2016 9:00 am - 4:00 pm 2 27 186 CPR,Health Physical Activity

27 186 TOTAL: Marti Whitehead 3

Marvin Parks

State Mandated School Bus Driver Inservice (Make-up) 305331 - Dec 7, 2016 9:00 am - 12:00 pm 8 20 60

20 60 TOTAL: Marvin Parks 14

MARY BETH WALLACE

Reflective Practice Strategies to Improve Classroom Instruction 284247 - Jun 6, 2016 8:30 am - 11:30 am 14 26 78 Classroom Management,Instructional Strategies

Addressing ADD from a Physiological Perspective 284263 - Jun 6, 2016 12:30 pm - 3:30 pm 14 34 102 Cognitive Research,Instructional Strategies

Summary Attended

Printed Date: 6/7/2017 Last modified: 6/7/2017

60 180 TOTAL: MARY BETH WALLACE 51

Mary Pruitt

Pre-AP: Interdisciplinary Strategies for English and Social Studies 274535 - Jun 6, 7, 2016 8:30 am - 3:30 pm 16 31 372
Assessment,Instructional Strategies

31 372 TOTAL: Mary Pruitt 29

MATT WRIGHT

Arkansas Leadership Quest: Journey to a Great Place to Work and Learn (7-12 Principals) 290142 - Sep 21, Dec 7, 2016
Feb 22, 2017 8:30 am - 3:30 pm 14 22 294 Advocacy Leadership,Building a Collaborative Learning
Community,Instructional Leadership

22 294 TOTAL: MATT WRIGHT 22

Melissa Booker

Armored 2016-17 315715 - Mar 17, 2017 8:30 am - 2:30 pm 1 44 264 Curriculum Alignment,Data Disaggregation,Educational
Technology,Instructional Leadership

44 264 TOTAL: Melissa Booker 1

MELISSA BRASWELL

Implementing a Comprehensive Literacy Framework for Grades K-1: Module 1-Overview 276148 - Jun 8, 9, 2016 8:30
am - 3:30 pm 8 13 150 Assessment,Classroom Management,Common Core State Standards,Curriculum
Alignment,Instructional Strategies

Implementing a Comprehensive Literacy Framework for Grades K-1: Module 4 - Shared Reading 277033 - Jun 14, 2016
8:30 am - 3:30 pm 8 12 72 Assessment,Classroom Management,Common Core State Standards

Implementing a Comprehensive Literacy Framework for Grades K-1: Module 3-Oral Language 276199 - Jun 15, 2016
8:30 am - 3:30 pm 7 14 84 Common Core State Standards

Reading Recovery 285263 - Jul 11, 12, 13, 2016 8:30 am - 3:30 pm 4 6 102 Assessment,Cognitive Research,Instructional
Strategies,Principles of Learning Developmental Stages

Reading Recovery Continuing Contact 298548 - Sep 12, 2016 8:30 am - 3:30 pm 3 5 30 Arkansas Content Standards
Frameworks,Assessment,Cognitive Research,Common Core State Standards,Curriculum Alignment,Data
Disaggregation,Instructional Strategies,Principles of Learning Developmental Stages CRESC Paraprofessional Training -
Literacy 297012 - Oct 12, 2016 8:30 am - 3:30 pm 6 11 66 Instructional Strategies

Reading Recovery Continuing Contact 304069 - Oct 13, 2016 8:30 am - 3:30 pm 3 5 30 Arkansas Content Standards
Frameworks,Assessment,Cognitive Research,Common Core State Standards,Curriculum Alignment,Data
Disaggregation,Instructional Strategies,Principles of Learning Developmental Stages 06GES K-1 Implementing Comprehensive
Literacy: Shared Reading 304294 - Oct 21, 2016 9:00 am - 11:00 am 1 15 30

06GES K-1 Implementing Comprehensive Literacy: Shared Reading 304300 - Oct 21, 2016 12:00 pm - 3:30 pm 1 15 53

Summary Attended

Printed Date: 6/7/2017 Last modified: 6/7/2017

Attended Session Credits Districts Reading Recovery Continuing Contact 304070 - Dec 9, 2016 8:30 am - 3:30 pm 5 7 42
Arkansas Content Standards Frameworks,Assessment,Cognitive Research,Common Core State Standards,Curriculum
Alignment,Data Disaggregation,Instructional Strategies,Principles of Learning Developmental Stages Reading Recovery
Continuing Contact 304072 - Feb 23, 2017 8:30 am - 3:30 pm 4 6 36 Arkansas Content Standards
Frameworks,Assessment,Cognitive Research,Common Core State Standards,Curriculum Alignment,Data
Disaggregation,Instructional Strategies,Principles of Learning Developmental Stages Reading Recovery Continuing Contact Data
Entry 304074 - May 18, 2017 8:30 am - 3:30 pm 3 5 30 Data Disaggregation,Educational Technology

114 725 TOTAL: MELISSA BRASWELL 76

Mellanee Harmon

Valley View Schools-CPR/First Aid/AED Training 284745 - Aug 3, 2016 8:30 am - 3:30 pm 1 11 72 CPR,Health Physical
Activity

11 72 TOTAL: Mellanee Harmon 1

Michelle Hepler

Blytheville--Classroom Management 304541 - Aug 1, 2016 8:00 am - 3:00 pm 2 14 87 Classroom Management, Instructional
Leadership, Instructional Strategies

14 87 TOTAL: Michelle Hepler 3

Mike Mertens

CRESC Tier 1 Annual Update (CASBO Class SF 401A) 280172 - Jul 20, 2016 8:30 am - 10:30 am 24 109 218 Fiscal
Management

109 218 TOTAL: Mike Mertens 77

MIKE WALKER

Blytheville--AIP/IAIP 312400 - Feb 7, 2017 7:15 pm - 7:45 pm 1 16 10 Instructional Leadership, Instructional Strategies

16 10 TOTAL: MIKE WALKER 1

MIKE WALLACE

Blytheville--AIP/IAIP 312332 - Feb 6, 2017 3:30 pm - 4:00 pm 2 25 14 Instructional Leadership, Instructional Strategies

Blytheville--LEAN Training 317243 - Mar 15, 2017 3:30 pm - 4:00 pm 1 28 15 Supervision

53 29 TOTAL: MIKE WALLACE 2

MISTY DOYLE

Arkansas Leadership Quest: Journey to a Great Place to Work and Learn (K-6 Principals) 290140 - Sep 20, Dec 6, 2016
Feb 21, 2017 8:30 am - 3:30 pm 15 37 480 Advocacy Leadership,Building a Collaborative Learning
Community,Instructional Leadership

37 480 TOTAL: MISTY DOYLE 29

Summary Attended

Printed Date: 6/7/2017 Last modified: 6/7/2017

Valley View Schools-Shelton Outreach Workshop with Nancy Coffman 280825 - Jul 11, 12, 13, 2016 8:00 am - 4:00 pm 2
32 651 Instructional Strategies

32 651 TOTAL: Nancy Coffman 3

NANCY HENSON

06 GES Professional Learning Communities 294520 - Aug 29, 2016 3:30 pm - 4:00 pm 1 52 624

52 624 TOTAL: NANCY HENSON 1

Nancy Hornor

Elementary Science Conference: "Grasping Phenomenal Science for Grades K-4: Navigating from Standards to Instruction" (3 Days) 273500 - Jun 14, 15, 16, 2016 8:30 am - 3:30 pm 41 169 2882 Arkansas Content Standards Frameworks,Instructional Strategies

169 2882 TOTAL: Nancy Hornor 117

NANETTE NICHOLS

Elementary Science Conference: "Grasping Phenomenal Science for Grades K-4: Navigating from Standards to Instruction" (3 Days) 273500 - Jun 14, 15, 16, 2016 8:30 am - 3:30 pm 41 169 2882 Arkansas Content Standards Frameworks,Instructional Strategies

High School Science Standards Public Comment Survey 298405 - Sep 22, 2016 8:30 am - 3:30 pm 4 8 48 Arkansas Content Standards Frameworks

New AR Grades K-4 Science Standards - Science Leadership (Day 1) 297544 - Sep 26, 2016 8:30 am - 3:30 pm 13 28 168 Arkansas Content Standards Frameworks,Instructional Strategies

New AR Grades 5-8 Science Standards - Science Leadership (Day 1) 297546 - Oct 25, 2016 8:30 am - 3:30 pm 14 26 156 Arkansas Content Standards Frameworks,Instructional Strategies

New AR Grades 9-12 Science Standards - Science Leadership (Day 1) 297550 - Nov 15, 2016 8:30 am - 3:30 pm 11 16 96 Arkansas Content Standards Frameworks,Instructional Strategies

Science Grades K-12: Managing Students Working in Groups 298413 - Dec 8, 2016 8:30 am - 3:30 pm 12 19 114 Instructional Strategies

New AR Grades K-4 Science Standards - Science Leadership (Day 2) 297545 - Jan 19, 2017 8:30 am - 3:30 pm 11 19 114 Arkansas Content Standards Frameworks,Instructional Strategies

New AR Grades 5-8 Science Standards - Science Leadership (Day 2) 297547 - Feb 17, 2017 8:30 am - 3:30 pm 10 18 108 Arkansas Content Standards Frameworks,Instructional Strategies

303 3686 TOTAL: NANETTE NICHOLS 224

NIKKI CAMPBELL

CRESC Paraprofessional Training - CORE Module 297010 - Aug 31, 2016 8:30 am - 3:30 pm 10 28 168 Instructional Strategies

Summary Attended

Printed Date: 6/7/2017 Last modified: 6/7/2017

Attended Session Credits Districts CRESC Paraprofessional Training - Behavior Module 297011 - Sep 21, 2016 8:30 am - 3:30 pm 11 29 174 Instructional Strategies

SpedTrack Technology Training 303111 - Sep 30, 2016 9:00 am - 3:00 pm 2 10 60 Arkansas Content Standards Frameworks,Assessment,Data Disaggregation

CRESC Paraprofessional Training - CORE Module 297601 - Oct 19, 2016 8:30 am - 3:30 pm 7 10 60 Instructional Strategies

CRESC Paraprofessional Training - Low Incidence 297015 - Nov 30, 2016 8:30 am - 3:30 pm 7 17 102 Instructional Strategies

Annual Review Training 314246 - Mar 14, 2017 8:00 am - 10:00 am 3 18 36 Assessment,Curriculum Alignment

Annual Review Training 314250 - Mar 14, 2017 10:00 am - 12:00 pm 2 17 34 Assessment,Curriculum Alignment

Annual Review Training 314253 - Mar 14, 2017 12:00 pm - 2:00 pm 2 7 14 Assessment,Curriculum Alignment

136 648 TOTAL: NIKKI CAMPBELL 72

Paige Tyler

GT Coordinator's Professional Development 280410 - Jul 19, 20, 21, 2016 8:30 am - 3:30 pm 18 24 348 Common Core State Standards,Curriculum Alignment,Educational Technology

24 348 TOTAL: Paige Tyler 23

Pam Clark

***New Teacher Feedback PD session 311258 - Feb 2, 2017 3:30 pm - 5:00 pm 1 7 11 Mentoring Coaching**

7 11 TOTAL: Pam Clark 1

PAM RHOADS

Scheduling Workday 284693 - Jun 1, 2016 9:00 am - 4:00 pm 5 9 54 Non-Curricular

Scheduling Workday 284694 - Jun 2, 2016 9:00 am - 4:00 pm 5 6 36 Non-Curricular

eSchool 3.1 Setups 280131 - Jul 11, 2016 9:00 am - 4:00 pm 7 10 60 Non-Curricular

eSchool 3.1 Setups 280132 - Jul 12, 2016 9:00 am - 4:00 pm 4 6 36 Non-Curricular

eSchool 3.1 Setups 280134 - Jul 13, 2016 9:00 am - 4:00 pm 10 15 90 Non-Curricular

Summary Attended

Printed Date: 6/7/2017 Last modified: 6/7/2017

**Attended Session Credits Districts eSchool Registration Training for New Users 275587 - Jul 19, 2016 9:00 am - 4:00 pm 3
5 30 Non-Curricular**

eSchool Attendance Training 275932 - Jul 20, 2016 9:00 am - 4:00 pm 4 4 24 Non-Curricular

eSchool Discipline Training 275935 - Jul 21, 2016 9:00 am - 4:00 pm 6 6 36 Non-Curricular

3.1 Medical Training 290777 - Aug 30, 2016 9:00 am - 4:00 pm 11 14 84 Non-Curricular

3.1 Medical Training 290778 - Aug 31, 2016 9:00 am - 4:00 pm 8 9 54 Non-Curricular

3.1 Interim Progress Reports 290780 - Sep 7, 2016 9:00 am - 4:00 pm 9 15 90 Non-Curricular

SMS Required Fields Training 296986 - Sep 14, 2016 9:00 am - 12:00 pm 7 7 21 Non-Curricular

SMS Required Fields Training 296987 - Sep 15, 2016 9:00 am - 12:00 pm 4 4 12 Non-Curricular

SMS Required Fields Training 296988 - Sep 16, 2016 9:00 am - 12:00 pm 8 11 33 Non-Curricular

3.1 Report Card Training 290782 - Sep 28, 2016 9:00 am - 4:00 pm 4 6 36 Non-Curricular

3.1 Report Card Training 290783 - Sep 29, 2016 9:00 am - 4:00 pm 6 10 60 Non-Curricular

eSchool Transcript Training 296992 - Nov 9, 2016 9:00 am - 4:00 pm 6 12 72 Non-Curricular

eSchool Transcript Training 296993 - Nov 10, 2016 9:00 am - 4:00 pm 7 8 48 Non-Curricular

Next Year Database Setups Workshop 308919 - Jan 30, 2017 9:00 am - 4:00 pm 5 6 36 Non-Curricular

Next Year Database Setups Workshop 308922 - Jan 31, 2017 9:00 am - 4:00 pm 5 7 42 Non-Curricular

Next Year Database Setups Workshop 308973 - Feb 2, 2017 9:00 am - 4:00 pm 5 6 36 Non-Curricular

Next Year Database Setups Workshop 308975 - Feb 3, 2017 9:00 am - 4:00 pm 1 1 6 Non-Curricular

Summary Attended

Printed Date: 6/7/2017 Last modified: 6/7/2017

Attended Session Credits Districts Next Year Database Setups Workshop 308988 - Feb 6, 2017 9:00 am - 4:00 pm 2 4 24
Non-Curricular

Next Year Database Setups Workshop 308990 - Feb 7, 2017 9:00 am - 4:00 pm 1 1 6 Non-Curricular

Scheduling Training for Elementary Schools 310640 - Mar 14, 2017 9:00 am - 4:00 pm 10 14 84 Non-Curricular

Scheduling Training for Secondary Schools 310642 - Mar 15, 2017 9:00 am - 4:00 pm 6 9 54 Non-Curricular

Rollover Preparation 310644 - May 2, 2017 9:00 am - 4:00 pm 14 17 102 Non-Curricular

222 1266 TOTAL: PAM RHOADS 204

Pat Knighten

Early Childhood Project Learning Tree (PLT) and Growing up Wild - PreK-1 275919 - Jul 19, 2016 8:30 am - 3:30 pm 12
24 144 Arkansas Content Standards Frameworks

Project Learning Tree/Project Wet/Project Wild for Grades K-8 277116 - Jul 20, 2016 8:30 am - 4:30 pm 9 15 120
Arkansas Content Standards Frameworks

39 264 TOTAL: Pat Knighten 31

PATRICIA WILSON

Marion School District-AES-Kindergarten CCSS Academy, Month by Month (SWAP) 287446 - Jun 1, 2016 8:00 am -
3:00 pm 2 19 114 Common Core State Standards

Marion School District-AES-Meet & Greet New Principal/Planning & Preparing Curriculum (SWAP) 287450 - Jul 14,
2016 8:00 am - 3:00 pm 2 37 198 Building a Collaborative Learning Community

Marion School District-AES-First Grade CCSS Academy, Month by Month (SWAP) 287443 - Jul 15, 2016 8:00 am - 3:00
pm 2 13 78 Common Core State Standards

Marion School District-AES-District Breakfast & Back-to-School Orientation including Code of Ethics Review 287518 -
Aug 4, 2016 8:00 am - 3:00 pm 2 44 264 Building a Collaborative Learning Community

Marion School District-AES-Grade Level Meetings w/ MSD Verbal De-Escalation Review 287520 - Aug 5, 2016 8:00 am -
3:00 pm 2 41 246 Curriculum Alignment

Marion School District-AES-Arkansas History - AR IDEAS 287526 - Aug 8, 2016 8:00 am - 10:00 am 2 45 90 Arkansas
History

Marion School District-AES-Enhancing RTI 287533 - Aug 8, 2016 10:00 am - 3:00 pm 2 45 180 Instructional Strategies

Summary Attended

Printed Date: 6/7/2017 Last modified: 6/7/2017

Session Credits Districts Attended Marion School District-AES-The Leader In Me Training, Day 1 287541 - Aug 9, 2016 8:00 am - 3:00 pm 270 2 45 Advocacy Leadership

Marion School District-AES-The Leader In Me Training, Day 2 287544 - Aug 10, 2016 8:00 am - 3:00 pm 270 2 45 Advocacy Leadership

Marion School District-AES-The Leader In Me Training, Lighthouse Team Training - Day 3 287571 - Aug 11, 2016 8:00 am - 3:00 pm 42 2 7 Advocacy Leadership

Marion School District-AES-TLIM PLC Meetings 287574 - Aug 11, 2016 8:00 am - 3:00 pm 246 2 41 Advocacy Leadership

Marion School District-AES-Avondale Team Meeting (August 2016-May 2017) 287576 - Aug 31, Sep 28, Oct 26, Nov 30, 2016 Jan 25, Feb 22, Mar 29, Apr 26, May 17, 2017 1:00 pm - 2:30 pm

623 3 52 Building a

Collaborative Learning Community

Marion School District--AES--TLIM Creating the Culture 303637 - Jan 4, 2017 8:00 am - 3:00 pm 204 2 34 Building a Collaborative Learning Community

TOTAL: PATRICIA WILSON 2825 29 468 Patsy Young Davis

Pre-AP: Strategies in Mathematics - Helping Students Learn Mathematics through Problem Solving 274536 - Jun 8, 9, 2016 8:30 am - 3:30 pm 336 16 28 Assessment,Instructional Strategies

TOTAL: Patsy Young Davis 336 25 28 Paul Johnston

Marion School District-MJHS-ALICE Training 288561 - Aug 4, 2016 8:00 am - 3:30 pm 294 2 49 Classroom Management

Marion School District--MIS--RAVE ALICE Training 307886 - Jan 4, 2017 1:00 pm - 3:00 pm 80 1 40 Supervision

TOTAL: Paul Johnston 374 3 89 Philip Osborne

Project Learning Tree/Project Wet/Project Wild for Grades K-8 277116 - Jul 20, 2016 8:30 am - 4:30 pm 120 9 15 Arkansas Content Standards Frameworks

TOTAL: Philip Osborne 120 11 15 Randy Oxford

2016 BPS Middle School- 5th Grade Literacy Planning Day 285787 - Jul 14, 2016 8:30 am - 3:30 pm 12 1 2 Assessment,Curriculum Alignment,Instructional Strategies

2016 BPS Middle School- 6th Grade Science 288768 - Jul 15, 2016 8:30 am - 3:30 pm 18 1 3 Assessment,Building a Collaborative Learning Community

Summary Attended

Printed Date: 6/7/2017 Last modified: 6/7/2017

Attended Session Credits Districts 2016 BPS Middle School- Act 1185 285005 - Jul 25, 2016 8:30 am - 3:30 pm 1 40 240 Curriculum Alignment

2016 BPS Middle School- Back to School Prof. Dev. Day 1 285006 - Aug 8, 2016 8:30 am - 3:30 pm 1 49 294

2016 BPS Middle School- Back to School Prof. Dev. Day 2 285009 - Aug 9, 2016 8:30 am - 3:30 pm 1 50 300 Arkansas History

2016 BPS Middle School- Back to School Prof. Dev. Day 4 285017 - Aug 11, 2016 8:30 am - 3:30 pm 1 47 282

2016 BPS Middle School- Back to School Prof. Dev. Day 5 285018 - Aug 12, 2016 8:30 am - 3:30 pm 1 48 288 Arkansas History

2016 BPS Middle School- Data Disaggregation 285337 - Nov 18, 2016 8:00 am - 3:00 pm 2 44 264

283 1698 TOTAL: Randy Oxford 3

Regina Foster

CRESC - Review of W2s, 1099s, 1095s Calendar Year End Process (ZOOM) 306910 - Dec 8, 2016 9:00 am - 3:00 pm 18 32 192 Fiscal Management

32 192 TOTAL: Regina Foster 28

REMONA MOORE

Cognitively Guided Instruction (CGI) Year 2, Days 1-4 284689 - Jun 6, 7, 8, 9, 2016 8:30 am - 3:30 pm 6 16 366 Arkansas Content Standards Frameworks,Assessment,Building a Collaborative Learning Community,Cognitive Research,Instructional Strategies,Principles of Learning Developmental Stages Cognitively Guided Instruction (CGI) Year 2, Day 5 303180 - Dec 8, 2016 8:30 am - 3:30 pm 6 16 96 Arkansas Content Standards Frameworks,Instructional Strategies

Cognitively Guided Instruction (CGI) Year 2, Day 6 303182 - Dec 9, 2016 8:30 am - 3:30 pm 6 16 96 Arkansas Content Standards Frameworks,Instructional Strategies

48 558 TOTAL: REMONA MOORE 36

Retha Gipson

Pre-AP: Strategies in Mathematics - Helping Students Learn Mathematics through Problem Solving 274536 - Jun 8, 9, 2016 8:30 am - 3:30 pm 16 28 336 Assessment,Instructional Strategies

Mathematical Design Collaborative (MDC), Days 1- 3 275373 - Jun 28, 29, 30, 2016 8:30 am - 3:30 pm 3 7 126 Arkansas Content Standards Frameworks,Assessment,Common Core State Standards,Curriculum Alignment

Engaging Students in Proof and Reasoning in High School non-Geometry Courses (Grades 9-12) via ZOOM 279812 - Jul 6, 7, 2016 8:30 am - 3:30 pm 4 6 69 Assessment,Common Core State Standards,Curriculum Alignment,Instructional Strategies

Summary Attended

Printed Date: 6/7/2017 Last modified: 6/7/2017

Attended Session Credits Districts Data and Statistics for Middle School Teachers: Building the Foundation 275597 - Jul 13, 14, 2016 8:30 am - 3:30 pm 11 13 150 Arkansas Content Standards Frameworks,Common Core State Standards,Curriculum Alignment,Educational Technology,Instructional Strategies Building Integer Concepts and Operations Conceptually With Deeper Understanding 275347 - Jul 25, 2016 8:30 am - 3:30 pm 12 14 84 Arkansas Content Standards Frameworks,Assessment,Common Core State Standards,Curriculum Alignment

Another Look at ACT Aspire - Let's Prepare Our Students! 278889 - Jul 28, 2016 8:30 am - 11:30 am 15 24 72
Assessment,Educational Technology,Instructional Strategies

Another Look at ACT Aspire - Let's Prepare Our Students! 278892 - Jul 28, 2016 12:30 pm - 3:30 pm 17 24 72
Assessment,Educational Technology,Instructional Strategies

Analyzing High School Functions with Real-World Mathematics (Grades 9-12) 279821 - Aug 2, 3, 2016 8:30 am - 3:30 pm 8 13 135 Arkansas Content Standards Frameworks,Assessment,Common Core State Standards,Curriculum Alignment,Instructional Strategies MDC Revisited - Let's Get Prepared! 280234 - Aug 4, 2016 8:30 am - 3:30 pm 3 3 18 Arkansas Content Standards Frameworks,Assessment,Curriculum Alignment,Instructional Strategies

Novice Teacher Mentoring Program 282818 - Sep 15, 2016 8:30 am - 3:30 pm 16 41 246 Mentoring Coaching

Periodic Assessments - What Are They and How Should They Be Used? 300197 - Sep 19, 2016 8:30 am - 3:30 pm 5 10 60
Assessment,Data Disaggregation,Educational Technology

Mathematics Design Collaborative Day 4 300599 - Oct 6, 2016 8:30 am - 3:30 pm 3 7 42 Assessment

Mathematics Design Collaborative Day 5 300600 - Dec 1, 2016 8:30 am - 3:30 pm 3 7 42 Assessment

Mathematics Design Collaborative Day 6 300603 - Feb 9, 2017 8:30 am - 3:30 pm 3 7 42 Assessment

Developing MDC Lessons for Implementation 309851 - Mar 10, 2017 8:30 am - 3:30 pm 3 7 42 Arkansas Content Standards Frameworks,Assessment

211 1536 TOTAL: Retha Gipson 173

RHONDA DICKEY

RTI Arkansas: Response To Intervention Overview and Leadership 279231 - Jul 6, 2016 8:30 am - 3:30 pm 14 22 132
Assessment,Instructional Leadership

22 132 TOTAL: RHONDA DICKEY 20

Richard Abernathy

CRESC Superintendents' Institute - AAEA Updates 288733 - Jun 16, 2016 11:30 am - 1:00 pm 17 25 38 Instructional Leadership

Summary Attended

Printed Date: 6/7/2017 Last modified: 6/7/2017

**Attended Session Credits Districts CRESC Tier 1 Annual Update (DVD) 297035 - Sep 12, 2016 9:00 am - 11:00 am 8 10 20
Fiscal Management**

35 58 TOTAL: Richard Abernathy 33

Rick Hagood

iCEV-CTE On-line Curriculum and Certifications 310338 - Feb 16, 2017 12:30 pm - 3:30 pm 7 9 27 Arkansas Content Standards Frameworks,Assessment,Educational Technology,Instructional Strategies

9 27 TOTAL: Rick Hagood 7

Rob Beadel

Early Childhood Project Learning Tree (PLT) and Growing up Wild - PreK-1 275919 - Jul 19, 2016 8:30 am - 3:30 pm 12 24 144 Arkansas Content Standards Frameworks

Project Learning Tree/Project Wet/Project Wild for Grades K-8 277116 - Jul 20, 2016 8:30 am - 4:30 pm 9 15 120
Arkansas Content Standards Frameworks

39 264 TOTAL: Rob Beadel 32

ROBIN CATT

Marion School District--Art--Acrylic Medium Demonstrated by Chantel Barber 280254 - Jul 7, 2016 8:00 am - 3:00 pm 1 4 24 Instructional Strategies

Marion School District--K-5 DIBELS and Compass Learning 295980 - Jul 26, 2016 8:00 am - 3:30 pm 2 13 61
Instructional Strategies

Marion School District-District-New Licensed Employee Orientation 285631 - Aug 1, 6, 2016 8:30 am - 12:00 pm 2 41 123
Non-Curricular

Marion School District-District-New Classified Employee Orientation 285645 - Aug 1, 6, 2016 12:30 pm - 12:00 pm 1 2 6
Non-Curricular

Marion School District--Novice Teacher Mentoring Program 297081 - Aug 24, 2016 8:30 am - 3:30 pm 1 17 102
Mentoring Coaching

Marion School District--STAR 360 Professional Development 306837 - Dec 14, 2016 8:00 am - 3:30 pm 2 25 150
Curriculum Alignment

K-5 Administrative Meeting 313671 - Feb 21, 2017 1:00 pm - 3:00 pm 2 6 12 Supervision

108 478 TOTAL: ROBIN CATT 9

ROBIN STRIPLING

Arkansas Assessment Accommodations for District Testing Coordinators 291373 - Sep 1, 2016 8:30 am - 11:30 am 17 34
102 Assessment

Arkansas Assessment Accommodations and Special Education Updates for Special Education Supervisors and Special Education Teachers 291375 - Sep 1, 2016 12:30 pm - 3:30 pm 13 29 87 Assessment

Summary Attended

Printed Date: 6/7/2017 Last modified: 6/7/2017

63 189 TOTAL: ROBIN STRIPLING 54

Robyn Keene

CRESC - Bookkeeper Boot Camp 280180 - Jul 20, 2016 10:30 am - 12:30 pm 7 13 26 Fiscal Management

13 26 TOTAL: Robyn Keene 10

Ruth Banta

Literacy Lesson Exchange for Novice 7th and 8th Grade ELA Teachers 282926 - Jun 30, 2016 8:30 am - 3:30 pm 4 6 36 Assessment,Common Core State Standards,Instructional Strategies

6 36 TOTAL: Ruth Banta 5

RUTH HEGWOOD

Marion School District--Tech--Gabbart Teacher Websites 101 285540 - Jun 1, 2016 8:30 am - 11:30 am 1 21 66 Educational Technology

Marion School District--Tech--Going Google: Intro 285549 - Jun 1, 2016 12:30 pm - 3:30 pm 1 22 66 Educational Technology

Marion School District--Tech--Going Google: Intro 285551 - Jun 2, 2016 8:30 am - 12:30 pm 2 24 72 Educational Technology

Marion School District--Tech--Using Google to Enhance CCSS: Forms, Sheets, Presentations 285554 - Jun 2, 2016 12:30 pm - 3:30 pm 2 21 63 Educational Technology

Marion School District--Tech--Cool Tech Tools for Classroom Creativity 285556 - Jun 6, 2016 8:30 am - 11:30 am 1 20 60 Educational Technology

Marion School District--Tech--Interactive Games and Brain Breaks 285568 - Jun 6, 2016 12:30 pm - 3:30 pm 1 18 54 Educational Technology

Marion School District--Tech--Gabbart Teacher Websites 101 285543 - Jun 8, 2016 8:30 am - 11:30 am 1 26 87 Educational Technology

Marion School District--Tech--Enhancing Your Teacher Website 285570 - Jun 8, 2016 12:30 pm - 3:30 pm 1 25 81 Educational Technology

Marion School District--Tech--Cool Tech Tools for Classroom Creativity 285557 - Jun 9, 2016 8:30 am - 11:30 am 1 8 24 Educational Technology

Marion School District--Tech--Tech Resource Party: Ask, Create and Share 285576 - Jun 9, 2016 12:30 pm - 3:30 pm 1 7 21 Educational Technology

Marion School District--Tech--GAFE: Google Classroom 285584 - Jul 26, 2016 8:30 am - 11:30 am 1 10 30 Educational Technology

Marion School District--Tech--What's New in Ed Tech 285586 - Jul 26, 2016 12:30 pm - 3:30 pm 1 6 18 Educational Technology

Summary Attended

Printed Date: 6/7/2017 Last modified: 6/7/2017

Attended Session Credits Districts Marion School District--Tech--Going Google: Intro 285600 - Jul 27, 2016 8:30 am - 11:30 am 1 23 69 Educational Technology

Marion School District--Tech--Using Google to Enhance CCSS: Forms, Sheets, Presentations 285601 - Jul 27, 2016 12:30 pm - 3:30 pm 1 16 48 Educational Technology

Marion School District--Tech--What's New in Ed Tech 285603 - Jul 28, 2016 8:30 am - 11:30 am 1 4 12 Educational Technology

Marion School District--Tech--Appitude: Cool iPad Apps for School 285617 - Jul 28, 2016 12:30 pm - 3:30 pm 1 7 21 Educational Technology

Marion School District-TECH-New Licensed Employee Technology Orientation 285638 - Aug 1, 2016 12:30 pm - 3:30 pm 2 40 120 Non-Curricular

Marion School District-TECH-New Classified Employee Technology Orientation 285651 - Aug 1, 2016 8:30 am - 11:30 am 1 2 6 Non-Curricular

Marion School District--Tech--Google Tips and Tricks 285624 - Aug 2, 2016 8:30 am - 11:30 am 1 16 48 Educational Technology

Marion School District--Tech--GAFE: Google Classroom 285626 - Aug 2, 2016 12:30 pm - 3:30 pm 1 14 42 Educational Technology

**Marion School District--Tech--Google Training 292911 - Aug 4, 2016 10:00 am - 12:00 pm 1 8 16 Educational Technology
338 1024 TOTAL: RUTH HEGWOOD 7**

RYAN FLETCHER

Valley View Schools-Summer Intermediate PBIS Workshop 287976 - Jun 8, 2016 8:30 am - 3:30 pm 1 13 78 Building a Collaborative Learning Community,Classroom Management,Instructional Strategies

13 78 TOTAL: RYAN FLETCHER 1

SALLY BENNETT

Armored 2016-17 293124 - Aug 8, 2016 8:00 am - 11:00 am 2 51 153 Curriculum Alignment,Data Disaggregation,Educational Technology,Instructional Leadership

Armored 2016-17 298833 - Sep 16, 2016 8:00 am - 3:00 pm 1 47 279 Curriculum Alignment,Data Disaggregation,Educational Technology,Instructional Leadership

98 432 TOTAL: SALLY BENNETT 3

SANDRA HALLEY

Marion School District--MHS--Differentiation 307432 - Jan 4, 2017 8:00 am - 3:30 pm 2 56 336 Instructional Strategies

56 336 TOTAL: SANDRA HALLEY 3

SANDRA NIEMEYER

Summary Attended

Printed Date: 6/7/2017 Last modified: 6/7/2017

Attended Session Credits Districts Early Childhood PD Day 4 (p.m.): The Legalities of Special Education/Make & Take 294803 - Aug 11, 2016 12:30 pm - 3:30 pm 2 32 96 Advocacy Leadership

32 96 TOTAL: SANDRA NIEMEYER 3

SANDY MCCALL

2016 BPS Elementary- Act 1185 284986 - Jul 25, 2016 8:30 am - 3:30 pm 2 38 228 Curriculum Alignment

2016 BPS Elementary- 1st Grade Curriculum and Science Day 285322 - Jul 25, 26, 2016 8:30 am - 3:30 pm 2 11 132
Assessment, Building a Collaborative Learning Community, Common Core State Standards, Curriculum Alignment, Instructional Strategies 2016 BPS Elementary- Kindergarten Science/Social Studies Day 286415 - Jul 25, 2016 8:30 am - 3:30 pm 1 10 60
Arkansas Content Standards Frameworks, Assessment, Building a Collaborative Learning Community, Curriculum Alignment

2016 BPS Elementary- Back to School Prof. Dev. Day 1 284988 - Aug 8, 2016 8:30 am - 3:30 pm 2 42 252

2016 BPS Elementary- Back to School Prof. Dev. Day 2 284991 - Aug 9, 2016 8:30 am - 3:30 pm 2 42 252

2016 BPS Elementary- Back to School Prof. Dev. Day 4 284993 - Aug 11, 2016 8:30 am - 3:30 pm 2 43 258

2016 BPS Elementary- Back to School Prof. Dev. Day 5 284995 - Aug 12, 2016 8:30 am - 3:30 pm 2 43 258 Arkansas History

**2016 BPS Elementary- School Improvement and Data Review 298580 - Aug 30, 2016 8:30 am - 3:30 pm 1 8 48
Assessment, Data Disaggregation**

2016 BPS Elementary- Data Disaggregation 285336 - Nov 18, 2016 8:00 am - 3:00 pm 2 37 222

274 1710 TOTAL: SANDY MCCALL 15

SARA OSMENT

Valley View Schools-Dyslexia Intervention & Screenings 289919 - Jun 2, 2016 10:00 am - 12:00 pm 1 7 14 Instructional Strategies

7 14 TOTAL: SARA OSMENT 1

Sarah Cox

Triand for Triand System Administrators 278995 - Jul 27, 2016 8:30 am - 11:30 am 3 3 9 Assessment, Data Disaggregation

Triand for Counselors/Registrars 278997 - Jul 27, 2016 12:30 pm - 3:30 pm 6 12 36 Assessment, Data Disaggregation

**StudentGPS & ASIS for School and District Administrators 285133 - Sep 8, 2016 8:30 am - 11:30 am 13 45 135
Assessment**

Summary Attended

Printed Date: 6/7/2017 Last modified: 6/7/2017

Attended Session Credits Districts StudentGPS & ASIS for Teachers and School Leaders/Counselors 285137 - Sep 8, 2016
12:30 pm - 3:30 pm 15 48 144 Assessment

108 324 TOTAL: SARAH COX 78

Sarah Manchester

Valley View Schools-Dyslexia/504 Accommodations Workshop 284033 - Jun 21, 2016 8:30 am - 3:30 pm 2 18 120
Instructional Strategies

18 120 TOTAL: Sarah Manchester 2

SAUNDRA LAMBERSON

Elementary Science Conference: "Grasping Phenomenal Science for Grades K-4: Navigating from Standards to Instruction" (3 Days) 273500 - Jun 14, 15, 16, 2016 8:30 am - 3:30 pm 41 169 2882 Arkansas Content Standards Frameworks,Instructional Strategies

169 2882 TOTAL: SAUNDRA LAMBERSON 111

Shannon Lantz

A Little Bit of Technology - A Lot of Learning 282088 - Jun 6, 2016 8:30 am - 3:30 pm 11 24 144 Educational Technology

Picture This! Teaching with Picture Books 282095 - Jun 20, 2016 8:30 am - 3:30 pm 12 22 132 Common Core State Standards,Educational Technology,Instructional Strategies

Let's Discover Arkansas! 282099 - Jun 27, 2016 8:30 am - 11:30 am 10 30 90 Arkansas Content Standards Frameworks,Arkansas History

Picture This! Teaching with Picture Books 282097 - Jul 11, 2016 8:30 am - 3:30 pm 9 18 108 Common Core State Standards,Educational Technology,Instructional Strategies

Let's Discover Arkansas! 282100 - Jul 12, 2016 8:30 am - 11:30 am 9 30 90 Arkansas Content Standards Frameworks,Arkansas History

A Little Bit of Technology - A Lot of Learning 282092 - Jul 25, 2016 8:30 am - 3:30 pm 11 21 126 Educational Technology

145 690 TOTAL: Shannon Lantz 120

SHANNON O'NEAL

06 GES Professional Learning Communities 294520 - Aug 29, 2016 3:30 pm - 4:00 pm 1 52 624

52 624 TOTAL: SHANNON O'NEAL 1

SHARON COBURN

Pre-AP: Interdisciplinary Strategies for English and Social Studies 274535 - Jun 6, 7, 2016 8:30 am - 3:30 pm 16 31 372
Assessment,Instructional Strategies

Novice Teacher Mentoring Program 282810 - Jun 7, 2016 8:30 am - 3:30 pm 12 21 126 Mentoring Coaching

Summary Attended

Printed Date: 6/7/2017 Last modified: 6/7/2017

Attended Session Credits Districts Pre-AP: Strategies in Mathematics - Helping Students Learn Mathematics through Problem Solving 274536 - Jun 8, 9, 2016 8:30 am - 3:30 pm 16 28 336 Assessment,Instructional Strategies

Pre-AP: Strategies in Science – Creating a Learner-Centered Classroom 274537 - Jun 8, 9, 2016 8:30 am - 3:30 pm 9 14 168 Assessment,Instructional Strategies

PreK Social-Emotional Learning (PreK SEL) 280313 - Jul 11, 12, 13, 14, 18, 19, 20, 21, 2016 8:30 am - 3:30 pm 7 14 552 Classroom Management

GT Coordinator's Professional Development 280410 - Jul 19, 20, 21, 2016 8:30 am - 3:30 pm 18 24 348 Common Core State Standards,Curriculum Alignment,Educational Technology

ABC Staff Orientation-Classroom Management/Parental Involvement 295531 - Jul 25, 2016 8:30 am - 3:30 pm 6 22 132 Classroom Management,Parental Involvement

ABC Staff Orientation-Educational Technology 295533 - Jul 26, 2016 8:30 am - 3:30 pm 6 24 144 Educational Technology

ABC Staff Orientation-CPR/First Aid/Assessment/Supervision 295535 - Jul 27, 2016 8:30 am - 3:30 pm 6 25 150 Assessment,CPR,Supervision

Novice Teacher Mentoring Program 282811 - Jul 28, 2016 8:30 am - 3:30 pm 12 18 108 Mentoring Coaching

TESS Update Video/Differentiated Instruction/Diversity 297759 - Aug 9, 2016 8:30 am - 11:30 am 3 25 75 Assessment,Instructional Strategies

TESS Update Video/Differentiated Instruction/Diversity 297760 - Aug 9, 2016 12:30 pm - 3:30 pm 4 33 99 Assessment,Instructional Strategies

Engineering is Elementary – EiE STEM – Focus: Chemical Engineering 297588 - Aug 11, 2016 8:30 am - 3:30 pm 3 23 138 Educational Technology

CRESC: Gifted and Talented Annual Meeting with Arkansas Department of Education 283129 - Aug 26, 2016 8:30 am - 3:30 pm 17 22 132 Non-Curricular

Arkansas Governors Quiz Bowl Association (AGQBA) Regional Secondary Quiz Bowl Coaches Meeting 297726 - Sep 9, 2016 8:30 am - 11:30 am 15 21 63 Mentoring Coaching

CRESC GT Coordinators' and Facilitators' Meeting 300667 - Sep 22, 2016 8:30 am - 3:30 pm 9 11 66 Arkansas Content Standards Frameworks,Educational Technology

2016 BPS District Mentor Training 303919 - Oct 11, 2016 8:30 am - 11:30 am 1 7 21 Instructional Leadership

CRESC GT Coordinators' and Facilitators' Meeting 300669 - Oct 20, 2016 8:30 am - 3:30 pm 12 14 84 Advocacy Leadership

Summary Attended

Printed Date: 6/7/2017 Last modified: 6/7/2017

Attended Session Credits Districts AP Coordinators Meeting - Annual Information Presented by The College Board (ZOOM) 300726 - Nov 3, 2016 8:30 am - 11:30 am 10 10 30 Advocacy Leadership,Arkansas Content Standards Frameworks,Assessment

CRESC GT Coordinators' and Facilitators' Sponsored Elementary Quiz Bowl Tournament (Grades 4-6) 300675 - Nov 16, 2016 8:30 am - 3:30 pm 15 25 150 Building a Collaborative Learning Community,Instructional Strategies,Parental Involvement

CRESC GT Coordinators' and Facilitators' Meeting 300671 - Jan 11, 2017 8:30 am - 3:30 pm 12 14 84 Advocacy Leadership,Arkansas Content Standards Frameworks,Building a Collaborative Learning Community

TESS-Domains 2 and 3 Training for Administrators 310173 - Feb 13, 2017 8:30 am - 3:30 pm 8 8 48 Advocacy Leadership,Supervision

CRESC GT Sponsored Elementary Chess Tournament 300758 - Mar 9, 2017 8:30 am - 3:30 pm 16 20 120 Advocacy Leadership

CRESC GT Coordinators' and Facilitators' Meeting 300673 - Apr 10, 2017 8:30 am - 3:30 pm 12 14 84 Advocacy Leadership

468 3630 TOTAL: SHARON COBURN 338

Shelly Wier

Dynamic Assessment, Scaffolding, Progress Monitoring and RTI: What's the Difference? 281749 - Aug 2, 2016 8:30 am - 3:30 pm 13 23 130 Assessment,Cognitive Research,Instructional Strategies

Early Childhood PD Day 1 (p.m.): The ABC's of Stuttering by Shelly Wier 294785 - Aug 8, 2016 12:30 pm - 3:30 pm 2 33 99 Instructional Strategies

56 229 TOTAL: Shelly Wier 22

SHERRY CARMER

Connecting Core Content with Art 285401 - Jun 13, 2016 8:30 am - 3:30 pm 10 14 84 Educational Technology,Instructional Strategies

Bay 2016 PBIS workshop 294512 - Aug 2, 2016 8:30 am - 11:30 am 1 4 15

Bay 2016 PBIS session 2 294516 - Aug 3, 2016 12:00 pm - 3:00 pm 1 5 18

23 117 TOTAL: SHERRY CARMER 15

Sherry Kennedy

Classroom Remix for Teachers 276303 - Jun 20, 2016 12:30 pm - 3:30 pm 7 8 24 Instructional Strategies

Classroom Remix for Teachers 276304 - Jul 18, 2016 12:30 pm - 3:30 pm 6 8 24 Instructional Strategies

Virtual Arkansas Annual Update 311240 - Apr 5, 2017 9:00 am - 4:00 pm 12 18 108 Assessment,Building a Collaborative Learning Community

Summary Attended

Printed Date: 6/7/2017 Last modified: 6/7/2017

34 156 TOTAL: Sherry Kennedy 32

Shirley Byrd

BLYTHEVILLE--Homeless 311709 - Jan 18, 2017 3:30 pm - 5:00 pm 1 8 14 Advocacy Leadership,Assessment,Data Disaggregation,Educational Technology,Instructional Leadership,Instructional Strategies,Non-Curricular,Parental Involvement,Principles of Learning Developmental Stages BLYTHEVILLE--Homeless 320210 - Apr 12, 2017 3:30 pm - 5:00 pm 1 7 12 Advocacy Leadership,Assessment,Data Disaggregation,Educational Technology,Instructional Leadership,Instructional Strategies,Non-Curricular,Parental Involvement,Principles of Learning Developmental Stages BLYTHEVILLE--Homeless 320415 - May 16, 2017 3:30 pm - 5:30 pm 1 45 92 Advocacy Leadership,Assessment,Data Disaggregation,Educational Technology,Instructional Leadership,Instructional Strategies,Non-Curricular,Parental Involvement,Principles of Learning Developmental Stages

60 118 TOTAL: Shirley Byrd 1

Stacy Aldridge

Family Involvement in Pre K: Ways to Make it Work 284658 - Jun 8, 2016 8:30 am - 3:30 pm 10 20 120 Parental Involvement

Everything is Teachable, Well, Almost 284738 - Jun 16, 2016 8:30 am - 3:30 pm 10 23 138 Instructional Strategies

Valley View Schools-Everything is Teachable...Well, Almost 285858 - Jun 21, 2016 8:30 am - 3:30 pm 1 10 66 Instructional Strategies

Valley View Schools-Family Involvement in Pre K: Ways to make it work. 285860 - Jun 23, 2016 8:30 am - 3:30 pm 1 10 66 Parental Involvement

63 390 TOTAL: Stacy Aldridge 35

Stacy Toddy

PCM Annual Recertification Training 321378 - May 24, 2017 8:00 am - 4:00 pm 1 8 56 Classroom Management,Supervision

8 56 TOTAL: Stacy Toddy 1

STARLI KELLER

2016 BPS Tech Tuesdays- Google Apps 297594 - Sep 20, 2016 3:30 pm - 4:30 pm 1 2 2 Assessment,Educational Technology,Instructional Strategies

2 2 TOTAL: STARLI KELLER 1

Stephanie Darby-Carter

Armored 2016-17 298833 - Sep 16, 2016 8:00 am - 3:00 pm 1 47 279 Curriculum Alignment,Data Disaggregation,Educational Technology,Instructional Leadership

47 279 TOTAL: Stephanie Darby-Carter 1

STEPHANIE FERRELL-HELMS

Summary Attended

Printed Date: 6/7/2017 Last modified: 6/7/2017

Attended Session Credits Districts Discovering the Deep Historical Roots of Wilson, Arkansas 291676 - Jul 28, 2016 9:00 am - 3:30 pm 2 9 54 Arkansas History

Manila Middle School: Instructional Planning Days 294262 - Aug 4, 5, 2016 8:00 am - 3:00 pm 2 19 228 Arkansas Content Standards Frameworks, Building a Collaborative Learning Community, Instructional Strategies

Manila Middle School: Preparing to Teach Every Child in 2016-2017 294251 - Aug 8, 9, 10, 11, 12, 2016 8:30 am - 3:30 pm 2 25 750 Advocacy Leadership, Arkansas Content Standards Frameworks, Assessment, Common Core State Standards, Curriculum Alignment, Data Disaggregation, Educational Technology, Instructional Strategies Manila Middle School: Counselor Test Training for Staff 304278 - Oct 19, 2016 8:00 am - 3:30 pm 2 21 42 Assessment

74 1074 TOTAL: STEPHANIE FERRELL-HELMS 9

STEPHANIE HANCOCK

Break-out Session: ACT/Aspire 304752 - Oct 21, 2016 2:00 pm - 3:00 pm 1 12 12

12 12 TOTAL: STEPHANIE HANCOCK 1

STEPHANIE REDDICK

2016 BPS District- New Teacher/Staff Orientation 284977 - Aug 4, 2016 9:00 am - 12:00 pm 1 19 57

2016 BPS District- Tier II Training and PGPs 303061 - Sep 23, 2016 9:00 am - 12:00 pm 1 11 33 Fiscal Management

30 90 TOTAL: STEPHANIE REDDICK 1

STEVEN HOVIS

2016 BPS District- 6-12 English PD Day 286885 - Jun 14, 2016 8:30 am - 3:30 pm 1 11 66 Assessment, Building a Collaborative Learning Community, Curriculum Alignment, Instructional Leadership, Instructional Strategies 2016 BPS Sr. High- Act 1185 285279 - Jul 25, 2016 8:30 am - 3:30 pm 1 34 204 Curriculum Alignment

2016 BPS Sr. High- Back to School Prof. Dev. Day 1 285280 - Aug 8, 2016 8:30 am - 3:30 pm 1 38 228 Arkansas History

2016 BPS Sr. High- Back to School Prof. Dev. Day 2 285282 - Aug 9, 2016 8:30 am - 3:30 pm 1 38 228

2016 BPS Sr. High- Back to School Prof. Dev. Day 4 285285 - Aug 11, 2016 8:30 am - 3:30 pm 1 38 228

2016 BPS Sr. High- Back to School Prof. Dev. Day 5 285286 - Aug 12, 2016 8:30 am - 3:30 pm 1 38 228

Summary Attended

Printed Date: 6/7/2017 Last modified: 6/7/2017

Attended Session Credits Districts 2016 BPS Sr. High- School Improvement & Data Review 297933 - Aug 29, 2016 8:30 am - 3:30 pm 1 11 66 Cognitive Research,Data Disaggregation,Instructional Leadership

2016 BPS Sr. High- Data Disaggregation 285342 - Nov 18, 2016 8:00 am - 3:00 pm 1 29 174

237 1422 TOTAL: STEVEN HOVIS 0

Susan Gehn

Extending Children's Mathematics, Year 3 - Days 1-3 282919 - Jul 18, 19, 20, 2016 8:30 am - 3:30 pm 7 17 297 Arkansas Content Standards Frameworks,Assessment,Building a Collaborative Learning Community,Cognitive Research,Instructional Strategies,Principles of Learning Developmental Stages Extending Children's Mathematics, Year 3 - Day 4 300508 - Oct 17, 2016 8:30 am - 3:30 pm 7 17 102 Instructional Strategies

Extending Children's Mathematics, Year 3 - Day 5 300511 - Oct 18, 2016 8:30 am - 3:30 pm 7 17 102 Instructional Strategies

Extending Children's Mathematics, Year 3 - Day 6 308082 - Feb 23, 2017 8:30 am - 3:30 pm 7 17 99 Instructional Strategies

Extending Children's Mathematics, Year 3 - Day 7 308083 - Feb 24, 2017 8:30 am - 3:30 pm 7 16 96 Instructional Strategies

84 696 TOTAL: Susan Gehn 68

SUSAN SHURLEY

Marion School District--SPED--Easter Seals Childhood Apraxia Training 290106 - Jun 13, 2016 8:30 am - 3:30 pm 1 5 30 Instructional Strategies

Marion School District-SPED-PAPERWORK! PAPERWORK! LET'S TRANSFER & RE-EVALUATE IT! 289098 - Jul 26, 2016 8:30 am - 3:30 pm 1 19 114 Instructional Strategies

Marion School District--SPED--Section 504 Script 291560 - Aug 17, 2016 9:45 am - 11:45 am 1 7 14 Educational Technology

Marion School District--MSD Child Find Planning Committee 303974 - Oct 25, 2016 11:00 am - 12:00 pm 1 6 6 Non-Curricular

Marion School District--SPED--PLANNING TO FINISH STRONG 311256 - Mar 1, 2017 12:30 pm - 3:30 pm 1 10 30 Instructional Strategies

Marion School District--SPED--PLANNING TO FINISH STRONG 311257 - Mar 1, 2017 8:00 am - 11:30 am 1 11 33 Instructional Strategies

Marion School District--SPED--PLANNING TO FINISH STRONG 311252 - Mar 2, 2017 8:00 am - 11:30 am 1 11 33 Instructional Strategies

Summary Attended

Printed Date: 6/7/2017 Last modified: 6/7/2017

Attended Session Credits Districts Marion School District--SPED--PLANNING TO FINISH STRONG 311255 - Mar 2, 2017 12:30 pm - 3:30 pm 1 11 33 Instructional Strategies

Marion School District-SPED-STAR Program Training--Easter Seals 315590 - Apr 18, 2017 8:30 am - 11:30 am 1 3 9 Classroom Management

Marion School District-SPED-STAR Program Training--Easter Seals 315616 - Apr 18, 2017 12:00 pm - 3:00 pm 1 3 9 Classroom Management

86 311 TOTAL: SUSAN SHURLEY 1

Suzanne Knowles

2016 School Counselor Fall Meeting 297967 - Oct 27, 2016 8:30 am - 3:30 pm 18 41 246

2016 School Counselor Fall Meeting 297969 - Oct 28, 2016 8:30 am - 3:30 pm 10 30 180

71 426 TOTAL: Suzanne Knowles 54

TABITHA BALLARD

Technology that Works for You 284215 - Jun 8, 2016 8:30 am - 3:30 pm 7 17 102 Assessment,Classroom Management,Common Core State Standards,Curriculum Alignment,Data Disaggregation,Educational Technology,Instructional Strategies,Parental Involvement Technology that Works for You 284218 - Jun 9, 2016 8:30 am - 3:30 pm 14 16 96 Assessment,Classroom Management,Common Core State Standards,Curriculum Alignment,Data Disaggregation,Educational Technology,Instructional Strategies,Parental Involvement 2016 BPS Middle School- 5th Grade Math Work Day 285482 - Jul 20, 2016 8:30 am - 3:30 pm 1 4 24 Assessment,Curriculum Alignment,Instructional Strategies

37 222 TOTAL: TABITHA BALLARD 34

TAMMY WINSLOW

Classroom Management at Jonesboro Success (2 days) 275509 - Jun 6, 7, 2016 8:30 am - 3:30 pm 2 16 186 Classroom Management

Pre-AP: Strategies in Science – Creating a Learner-Centered Classroom 274537 - Jun 8, 9, 2016 8:30 am - 3:30 pm 9 14 168 Assessment,Instructional Strategies

Elementary Science Conference: "Grasping Phenomenal Science for Grades K-4: Navigating from Standards to Instruction" (3 Days) 273500 - Jun 14, 15, 16, 2016 8:30 am - 3:30 pm 41 169 2882 Arkansas Content Standards Frameworks,Instructional Strategies

Scientists Are Writer's Too! (Grades 5-8) 281453 - Jun 20, 2016 8:30 am - 3:30 pm 7 11 66 Arkansas Content Standards Frameworks,Instructional Strategies

When Push Comes to Shove in the Science Classroom (Grades 5-8) 281457 - Jun 21, 2016 8:30 am - 3:30 pm 9 13 78 Arkansas Content Standards Frameworks,Instructional Strategies

Summary Attended

Printed Date: 6/7/2017 Last modified: 6/7/2017

Attended Session Credits Districts Who Are You?! (Science Grades 5-8) 281464 - Jun 22, 2016 8:30 am - 3:30 pm 8 11 66 Arkansas Content Standards Frameworks,Instructional Strategies

Concentrating on Chemistry 275351 - Jun 27, 2016 8:30 am - 3:30 pm 8 11 66 Arkansas Content Standards Frameworks

Plunging Deeper into Physics 275355 - Jun 28, 2016 8:30 am - 3:30 pm 8 9 54 Arkansas Content Standards Frameworks

Classroom Management Institute (3 days) 275555 - Jul 5, 6, 7, 2016 8:30 am - 3:30 pm 15 31 543 Classroom Management

Help! I Know Nothing About the New Arkansas K-12 Science Standards! 275580 - Jul 11, 2016 8:30 am - 3:30 pm 8 14 84 Arkansas Content Standards Frameworks

Early Childhood Project Learning Tree (PLT) and Growing up Wild - PreK-1 275919 - Jul 19, 2016 8:30 am - 3:30 pm 12 24 144 Arkansas Content Standards Frameworks

Project Learning Tree/Project Wet/Project Wild for Grades K-8 277116 - Jul 20, 2016 8:30 am - 4:30 pm 9 15 120 Arkansas Content Standards Frameworks

Picture Book Science and the 5E Model of Instruction 277120 - Jul 21, 2016 8:30 am - 3:30 pm 11 30 180 Arkansas Content Standards Frameworks

How to Write and Submit Science Mini Grants 278371 - Jul 25, 2016 8:30 am - 3:30 pm 6 18 108 Arkansas Content Standards Frameworks

Why I Love Science Experiences (Grades 5-8) 281478 - Jul 28, 2016 8:30 am - 3:30 pm 7 8 48 Arkansas Content Standards Frameworks,Instructional Strategies

Classroom Management Institute (3 days) 275558 - Aug 1, 2, 2016 8:30 am - 3:30 pm 7 8 90 Classroom Management

BloomBoard Cleaning for Understanding 297748 - Aug 9, 2016 8:30 am - 11:30 am 4 32 96 Assessment

BloomBoard Cleaning for Understanding 297749 - Aug 9, 2016 12:30 pm - 3:30 pm 4 24 72 Assessment

Science: Update and Overview 298565 - Aug 11, 2016 8:00 am - 9:00 am 2 35 35 Arkansas Content Standards Frameworks,Instructional Strategies

Science Standards Update and Planning 298590 - Aug 24, 2016 8:00 am - 11:00 am 2 5 15 Arkansas Content Standards Frameworks,Instructional Strategies

Science Standards Update and Planning 298594 - Aug 24, 2016 12:00 pm - 3:00 pm 2 7 21 Arkansas Content Standards Frameworks,Instructional Strategies

Science: Lesson Planning 299989 - Sep 1, 2016 8:30 am - 3:30 pm 4 5 30 Instructional Strategies

Summary Attended

Printed Date: 6/7/2017 Last modified: 6/7/2017

Attended Session Credits Districts High School Science Standards Public Comment Survey 298405 - Sep 22, 2016 8:30 am - 3:30 pm 4 8 48 Arkansas Content Standards Frameworks

New AR Grades K-4 Science Standards - Science Leadership (Day 1) 297544 - Sep 26, 2016 8:30 am - 3:30 pm 13 28 168 Arkansas Content Standards Frameworks,Instructional Strategies

New AR Grades 5-8 Science Standards - Science Leadership (Day 1) 297546 - Oct 25, 2016 8:30 am - 3:30 pm 14 26 156 Arkansas Content Standards Frameworks,Instructional Strategies

Classroom Management (1 Day) 303728 - Oct 28, 2016 8:30 am - 3:30 pm 5 9 54 Classroom Management

New AR Grades 9-12 Science Standards - Science Leadership (Day 1) 297550 - Nov 15, 2016 8:30 am - 3:30 pm 11 16 96 Arkansas Content Standards Frameworks,Instructional Strategies

Science Grades K-12: Managing Students Working in Groups 298413 - Dec 8, 2016 8:30 am - 3:30 pm 12 19 114 Instructional Strategies

Science Planning Meeting - Blytheville Middle School 309515 - Jan 12, 2017 8:30 am - 3:30 pm 2 5 30 Instructional Strategies

New AR Grades K-4 Science Standards - Science Leadership (Day 2) 297545 - Jan 19, 2017 8:30 am - 3:30 pm 11 19 114 Arkansas Content Standards Frameworks,Instructional Strategies

New AR Grades 5-8 Science Standards - Science Leadership (Day 2) 297547 - Feb 17, 2017 8:30 am - 3:30 pm 10 18 108 Arkansas Content Standards Frameworks,Instructional Strategies

New AR Grades 9-12 Science Standards - Science Leadership (Day 2) 297552 - Mar 15, 2017 8:30 am - 3:30 pm 17 33 198 Arkansas Content Standards Frameworks,Instructional Strategies

8th Grade Science Standards and Lesson Planning 323725 - May 24, 2017 8:30 am - 3:30 pm 2 2 12 Arkansas Content Standards Frameworks,Common Core State Standards,Instructional Strategies

Grasping Phenomenal Science (GPS) for Grades K-4: Navigating from Standards to Instruction (2 Day Event) 312285 - May 31, Jun 1, 2017 8:30 am - 3:30 pm 10 20 222 Arkansas Content Standards Frameworks,Instructional Leadership,Instructional Strategies

713 6472 TOTAL: TAMMY WINSLOW 479

TANYA BLAIS

Cognitively Guided Instruction (CGI) Year 3, Days 1-3 282391 - Jul 11, 12, 13, 2016 8:30 am - 3:30 pm 9 29 510 Arkansas Content Standards Frameworks,Assessment,Building a Collaborative Learning Community,Cognitive Research,Instructional Strategies,Principles of Learning Developmental Stages Extending Children's Mathematics, Year 1 - Days 1-4 282915 - Jul 18, 19, 20, 21, 2016 8:30 am - 3:30 pm 11 18 420 Arkansas Content Standards Frameworks,Assessment,Building a Collaborative Learning Community,Cognitive Research,Instructional Strategies,Principles of Learning Developmental Stages Extending Children's Mathematics, Year 1 - Day 5 303137 - Nov 7, 2016 8:30 am - 3:30 pm 10 18 106 Arkansas Content Standards Frameworks,Instructional Strategies

Summary Attended

Printed Date: 6/7/2017 Last modified: 6/7/2017

Attended Session Credits Districts Extending Children's Mathematics, Year 1 - Day 6 303157 - Nov 8, 2016 8:30 am - 3:30 pm
10 17 102 Arkansas Content Standards Frameworks,Common Core State Standards,Instructional Strategies

**Cognitively Guided Instruction (CGI) Year 3, Day 4 302985 - Nov 9, 2016 8:30 am - 3:30 pm 9 27 162 Arkansas Content
Standards Frameworks,Instructional Strategies**

**Cognitively Guided Instruction (CGI) Year 3, Day 5 302988 - Nov 10, 2016 8:30 am - 3:30 pm 9 27 162 Arkansas Content
Standards Frameworks,Instructional Strategies**

Extending Children's Mathematics, Year 1 - Day 7 307309 - Mar 28, 2017 8:30 am - 3:30 pm 8 14 84 Arkansas Content
Standards Frameworks,Common Core State Standards,Instructional Strategies

**Cognitively Guided Instruction (CGI) Year 3, Day 6 307312 - Mar 29, 2017 8:30 am - 3:30 pm 8 27 162 Arkansas Content
Standards Frameworks,Instructional Strategies**

**Cognitively Guided Instruction (CGI) Year 3, Day 7 307313 - Mar 30, 2017 8:30 am - 3:30 pm 8 27 162 Arkansas Content
Standards Frameworks,Instructional Strategies**

204 1870 TOTAL: TANYA BLAIS 163

Tara Miller

Valley View Schools-CPR/First Aid/AED Training 283493 - Jun 2, 2016 9:00 am - 4:00 pm 2 27 186 CPR,Health Physical
Activity

Valley View Schools-CPR/First Aid/AED Training 284745 - Aug 3, 2016 8:30 am - 3:30 pm 1 11 72 CPR,Health Physical
Activity

38 258 TOTAL: Tara Miller 3

TBA TBA

Valley View Schools-Secondary Social Studies Workshop 289101 - Jun 1, 2, 2016 8:30 am - 3:30 pm 1 3 36 Curriculum
Alignment, Educational Technology, Instructional Strategies

Valley View Schools-Chemistry Curriculum Alignment 286026 - Jun 2, 2016 8:30 am - 3:30 pm 1 3 18

Valley View Schools-Pre-K Curriculum Conference 295735 - Jun 22, 2016 8:30 am - 3:30 pm 1 8 48 Curriculum
Alignment,Instructional Strategies

Valley View Schools - Football Coaching Clinic 289075 - Jul 22, 2016 8:00 am - 3:00 pm 1 11 66 Health Physical Activity

Valley View Schools-Biology Curriculum Planning 286029 - Jul 25, 2016 8:30 am - 3:30 pm 1 2 12 Arkansas Content
Standards Frameworks,Curriculum Alignment

Valley View Schools- Library Media Specialist Curriculum Planning & Technology Updates 286002 - Aug 2, 2016 8:30
am - 3:30 pm 1 5 30

Valley View Schools-Special Healthcare Needs 324728 - Aug 10, 2016 12:45 pm - 4:00 pm 1 14 46

Summary Attended

Printed Date: 6/7/2017 Last modified: 6/7/2017

Attended Session Credits Districts Valley View Schools-Parent Involvement Planning 324180 - Sep 28, 2016 9:30 am - 10:30 am 1 6 6 Parental Involvement

Valley View Schools-MSAA Test Administrator & Online System Training 324644 - Mar 13, 2017 8:30 am - 3:30 pm 1 7 35 Assessment

Valley View Schools-Phonics First 324646 - Mar 15, 2017 3:00 pm - 4:00 pm 1 7 7 Curriculum Alignment,Instructional Strategies

Valley View Schools-Admin Meeting & ACSIP 324217 - Mar 16, 2017 9:00 am - 11:00 am 1 12 24

Valley View Schools-Special Education Due Process Compliance 324727 - Mar 27, 2017 2:00 pm - 3:45 pm 1 18 32 Non-Curricular

Valley View Schools-Admin Meeting & ACSIP 324194 - Apr 6, 2017 9:00 am - 11:00 am 1 14 28

Valley View Schools-ACT Aspire Test Administrator Training 324629 - Apr 11, 2017 3:30 pm - 4:30 pm 1 50 50 Assessment

Valley View Schools-ACT Aspire Test Administrator Training 324636 - Apr 11, 2017 3:30 pm - 4:30 pm 2 21 21 Assessment

Valley View Schools-ACT Aspire Test Administrator Training 324447 - Apr 12, 2017 3:30 pm - 4:30 pm 1 60 60 Assessment

Valley View Schools-Parent Involvement Planning 324679 - Apr 18, 2017 8:15 am - 9:15 am 1 8 8 Parental Involvement

Valley View Schools-Parent Involvement Planning 324686 - Apr 18, 2017 9:15 am - 10:15 am 1 8 8 Parental Involvement

Valley View Schools-Wellness Planning 324729 - May 22, 2017 9:00 am - 10:00 am 1 10 10 Systemic Change Process

Valley View Schools-Dyslexia Intervention & Screenings 324730 - May 23, 2017 12:30 pm - 2:00 pm 1 8 12 Instructional Strategies

275 556 TOTAL: TBA TBA 2

Teresa Chance

Practical Ways to Use Technology in Your Classroom Instruction 275078 - Jun 23, 2016 12:30 pm - 3:30 pm 12 22 66 Curriculum Alignment,Educational Technology,Instructional Strategies

22 66 TOTAL: Teresa Chance 19

TERESA LAWRENCE

Armored 2016-17 293124 - Aug 8, 2016 8:00 am - 11:00 am 2 51 153 Curriculum Alignment,Data Disaggregation,Educational Technology,Instructional Leadership

Summary Attended

Printed Date: 6/7/2017 Last modified: 6/7/2017

Attended Session Credits Districts Armorel 2016-17 294827 - Aug 8, 2016 12:00 pm - 3:00 pm 2 50 150 Curriculum Alignment,Data Disaggregation,Educational Technology,Instructional Leadership

Armorel 2016-17 294832 - Aug 9, 2016 8:00 am - 11:00 am 2 50 150 Curriculum Alignment,Data Disaggregation,Educational Technology,Instructional Leadership

Armorel 2016-17 294833 - Aug 9, 2016 12:00 pm - 3:00 pm 2 50 150 Curriculum Alignment,Data Disaggregation,Educational Technology,Instructional Leadership

Armorel 2016-17 294854 - Aug 11, 2016 8:00 am - 11:00 am 2 51 153 Curriculum Alignment,Data Disaggregation,Educational Technology,Instructional Leadership

Armorel 2016-17 294859 - Aug 11, 2016 12:00 pm - 3:00 pm 2 50 150 Curriculum Alignment,Data Disaggregation,Educational Technology,Instructional Leadership

Armorel 2016-17 298833 - Sep 16, 2016 8:00 am - 3:00 pm 1 47 279 Curriculum Alignment,Data Disaggregation,Educational Technology,Instructional Leadership

Armorel 2016-2017 Professional Development 306939 - Jan 3, 2017 8:30 am - 3:30 pm 1 48 288 Curriculum Alignment

Armorel 2016-17 315715 - Mar 17, 2017 8:30 am - 2:30 pm 1 44 264 Curriculum Alignment,Data Disaggregation,Educational Technology,Instructional Leadership

441 1737 TOTAL: TERESA LAWRENCE 13

Thomas Coy

Examining Changes to CCSS and New Arkansas Mathematics Standards 279215 - Jul 11, 2016 8:30 am - 3:30 pm 18 67 402 Arkansas Content Standards Frameworks,Common Core State Standards,Curriculum Alignment

67 402 TOTAL: Thomas Coy 43

Tim Brister

Engaging Students in Proof and Reasoning in High School non-Geometry Courses (Grades 9-12) via ZOOM 279812 - Jul 6, 7, 2016 8:30 am - 3:30 pm 4 6 69 Assessment,Common Core State Standards,Curriculum Alignment,Instructional Strategies

6 69 TOTAL: Tim Brister 5

Tim Taylor

Marion School District--TimeClock Plus: What's New in v7 304136 - Oct 24, 2016 9:45 am - 11:45 am 1 4 8 Fiscal Management

Marion School District--TimeClock Plus: What's New in v7 304536 - Oct 31, 2016 10:00 am - 11:00 am 1 5 8 Fiscal Management

9 16 TOTAL: Tim Taylor 1

Timothy Johnston

Page 99 of 105

Summary Attended

Printed Date: 6/7/2017 Last modified: 6/7/2017

Attended Session Credits Districts Grant Instructions + Program and Curriculum Updates from the Department of Career Education Staff 313803 - Mar 16, 2017 8:30 am - 3:30 pm 11 17 99 Arkansas Content Standards Frameworks

17 99 TOTAL: Timothy Johnston 15

Tish Knowles

1/2 Day Face-to-Face Teacher Required Law and Process 284255 - Jun 27, 2016 8:30 am - 11:30 am 10 22 66 Systemic Change Process

TESS for New Teachers Trumann 295898 - Aug 5, 2016 12:30 pm - 3:30 pm 1 10 30

Early Childhood PD Day 3 (p.m.): Google Docs/Social Media/ZOOM 294796 - Aug 10, 2016 12:30 pm - 3:30 pm 1 29 87 Educational Technology

Early Childhood PD Day 4 (a.m.): TESS Updates/Ethics/Professionalism/Documentation/Forms 294801 - Aug 11, 2016 8:30 am - 11:30 am 2 32 96

CRESC TESS Updates 291030 - Aug 17, 2016 12:00 pm - 4:00 pm 2 21 84

CRESC Advisory Committee Meeting 297003 - Aug 23, 2016 9:00 am - 10:00 am 1 7 7 Non-Curricular

1/2 Day Face-to-Face Teacher Required Law and Process 297571 - Aug 25, 2016 8:00 am - 11:00 am 3 13 39 Systemic Change Process

1/2 Day Face-to-Face Teacher Required Law and Process 297573 - Aug 25, 2016 12:00 pm - 3:00 pm 1 12 36 Systemic Change Process

Curriculum Coordinator Meeting 298521 - Sep 14, 2016 9:00 am - 2:00 pm 15 17 85 Advocacy Leadership, Building a Collaborative Learning Community, Instructional Leadership

1/2 Day Face-to-Face Teacher Required Law and Process 295337 - Sep 16, 2016 8:30 am - 11:30 am 17 47 141 Systemic Change Process

1/2 Day Face-to-Face Teacher Required Law and Process 300501 - Sep 29, 2016 8:00 am - 11:00 am 4 15 45 Systemic Change Process

TESS - Domain 2 Training 302989 - Oct 12, 2016 8:30 am - 3:30 pm 5 18 102 Systemic Change Process

CRESC Teacher Center Committee Meeting 303928 - Oct 27, 2016 9:00 am - 2:00 pm 12 12 60 Arkansas Content Standards Frameworks, Data Disaggregation, Instructional Strategies

TESS - Comprehensive Domain 3 Training and BloomBoard/edReflect for Teachers to Connect Aspects of Framework to Domain 3 302992 - Nov 3, 2016 8:30 am - 3:30 pm 8 18 108 Building a Collaborative Learning Community, Classroom Management, Curriculum Alignment, Data Disaggregation, Instructional Strategies, Systemic Change Process

Summary Attended

Printed Date: 6/7/2017 Last modified: 6/7/2017

Attended Session Credits Districts CRESC Advisory Committee Meeting 298656 - Nov 18, 2016 8:15 am - 9:15 am 1 6 6 Non-Curricular

TESS - Domain 1 Training 302999 - Dec 1, 2016 8:30 am - 3:30 pm 5 10 60 Systemic Change Process

TESS - Domain 4 Training 303001 - Dec 9, 2016 8:30 am - 3:30 pm 5 9 54 Systemic Change Process

CRESC Specialists' Meeting 308665 - Jan 13, 2017 8:30 am - 11:30 am 2 9 27 Advocacy Leadership,Arkansas Content Standards Frameworks,Building a Collaborative Learning Community,Common Core State Standards,Data Disaggregation,Mentoring Coaching,Supervision TESS-Domains 2 and 3 Training for Administrators 308063 - Jan 17, 2017 8:30 am - 3:30 pm 6 9 54 Advocacy Leadership,Supervision

CRESC Curriculum Coordinators' and Teacher Center Committee Meeting 308664 - Jan 20, 2017 8:30 am - 11:30 am 20 26 78 Non-Curricular

CRESC Specialists' Meeting 310208 - Jan 27, 2017 8:30 am - 11:30 am 2 8 24 Advocacy Leadership,Arkansas Content Standards Frameworks,Building a Collaborative Learning Community,Common Core State Standards,Data Disaggregation,Mentoring Coaching,Supervision TESS-Domains 2 and 3 Training for Administrators 310173 - Feb 13, 2017 8:30 am - 3:30 pm 8 8 48 Advocacy Leadership,Supervision

CRESC TechStart Virtual Reality Kits Training 311566 - Feb 16, 2017 8:30 am - 3:30 pm 7 29 174 Educational Technology,Instructional Strategies

CRESC TechStart Virtual Reality Kits Training 311568 - Feb 28, 2017 8:30 am - 3:30 pm 9 41 246 Educational Technology,Instructional Strategies

CRESC Advisory Committee Meeting 298658 - Mar 31, 2017 8:30 am - 9:30 am 1 7 7 Non-Curricular

CRESC Open Forum Discussion Regarding Mentoring 319205 - Apr 27, 2017 9:00 am - 11:00 am 7 10 20 Mentoring Coaching

CRESC Advisory Committee Meeting 321337 - May 15, 2017 1:30 pm - 2:30 pm 1 9 9 Non-Curricular

CRESC Teacher Center Committee Meeting 322799 - May 23, 2017 1:00 pm - 2:30 pm 7 7 11 Arkansas Content Standards Frameworks,Data Disaggregation,Instructional Strategies

CRESC Curriculum Coordinators' Meeting 322803 - May 24, 2017 9:00 am - 11:00 am 12 15 30

476 1834 TOTAL: Tish Knowles 275

To be Announced

Summary Attended

Printed Date: 6/7/2017 Last modified: 6/7/2017

Attended Session Credits Districts Valley View Schools-Geography Curriculum Mapping 282451 - Jun 1, 2, 2016 8:30 am - 3:30 pm 1 2 24 Curriculum Alignment

Valley View Schools-Curriculum Mapping-Business & Computer Science 282461 - Jun 1, 2016 8:30 am - 3:30 pm 1 3 18 Curriculum Alignment

Valley View Schools-Curriculum Mapping-Fine Arts 282464 - Jun 1, 2, 2016 8:30 am - 3:30 pm 1 2 24 Curriculum Alignment

Valley View Schools-English Curriculum Planning 282467 - Jun 1, 2016 8:30 am - 3:30 pm 2 9 54 Common Core State Standards, Curriculum Alignment, Educational Technology

Valley View Schools-English Curriculum Planning 283987 - Jun 1, 2, 2016 8:30 am - 3:30 pm 1 7 84 Common Core State Standards, Curriculum Alignment, Educational Technology

Valley View Schools-Mathematics Curriculum Planning 283988 - Jun 1, 2016 8:30 am - 3:30 pm 3 7 42 Common Core State Standards, Curriculum Alignment, Educational Technology

Valley View Schools-Curriculum Mapping-Career & Technical Education 290258 - Jun 1, 3, 2016 8:30 am - 3:30 pm 1 5 60 Curriculum Alignment

Valley View Schools-Curriculum Mapping-Social Studies 290259 - Jun 1, 2, 2016 8:00 am - 3:00 pm 1 1 12 Curriculum Alignment

Valley View Schools-Foreign Language Curriculum Planning 282466 - Jun 8, 9, 2016 8:30 am - 3:30 pm 1 4 48 Curriculum Alignment

Blytheville--Classroom Management 318643 - Jun 23, 2016 11:30 am - 12:00 pm 1 11 6 Classroom Management, Instructional Leadership, Instructional Strategies

Blytheville--New Tech Network 311143 - Jul 11, 2016 8:00 am - 5:00 pm 1 16 400 Classroom Management, Curriculum Alignment, Educational Technology, Instructional Leadership, Instructional Strategies

Blytheville--New Tech Network 314238 - Jul 11, 2016 8:00 am - 3:30 pm 2 30 624 Classroom Management, Curriculum Alignment, Educational Technology, Instructional Leadership, Instructional Strategies

Valley View Schools-American History Curriculum Planning 283994 - Jul 26, 2016 8:30 am - 3:30 pm 1 2 12 Curriculum Alignment, Instructional Strategies

Valley View Schools-Special Education Curriculum Planning 284840 - Aug 3, 2016 8:30 am - 3:30 pm 1 3 18 Curriculum Alignment, Educational Technology

Blytheville--Classroom Management 318652 - Sep 1, 2016 3:30 pm - 5:30 pm 1 27 58 Classroom Management, Instructional Leadership, Instructional Strategies

Blytheville--Classroom Management 318665 - Sep 20, 2016 5:30 pm - 6:30 pm 1 17 18 Classroom Management, Instructional Leadership, Instructional Strategies

Blytheville--ITBS 315851 - Oct 6, 2016 8:00 am - 4:30 pm 1 49 50 Classroom Management

Summary Attended

Printed Date: 6/7/2017 Last modified: 6/7/2017

Attended Session Credits Districts Blytheville--ACT Aspire 320398 - Oct 20, 2016 3:30 pm - 5:30 pm 1 43 90 Data Disaggregation,Educational Technology,Instructional Leadership,Instructional Strategies

Blytheville--Classroom Management 318688 - Nov 11, 2016 5:30 pm - 6:30 pm 1 17 18 Classroom Management, Instructional Leadership, Instructional Strategies

Blytheville--New Tech Network 311040 - Jan 26, 2017 3:30 pm - 4:00 pm 1 9 5 Common Core State Standards, Instructional Leadership, Instructional Strategies, Systemic Change Process

BLYTHEVILLE--Homeless 311026 - Jan 31, 2017 3:30 pm - 5:00 pm 2 41 63 Advocacy Leadership,Assessment,Data Disaggregation,Educational Technology,Instructional Leadership,Instructional Strategies,Non-Curricular,Parental Involvement,Principles of Learning Developmental Stages Blytheville--Disproportionality in Special Education 311254 - Feb 10, 2017 12:30 pm - 3:00 pm 2 44 131 Assessment,Classroom Management,Data Disaggregation,Instructional Leadership,Instructional Strategies,Parental Involvement,Principles of Learning Developmental Stages Blytheville--New Tech Network 313467 - Feb 16, 2017 3:30 pm - 4:30 pm 1 12 13 Classroom Management,Curriculum Alignment,Educational Technology,Instructional Leadership,Instructional Strategies

Blytheville--PBIS 315813 - Mar 2, 2017 8:00 am - 4:15 pm 1 6 84 Classroom Management, Instructional Strategies

Blytheville--Literacy 315812 - Mar 7, 2017 3:30 pm - 5:00 pm 1 5 3 Curriculum Alignment, Instructional Leadership, Instructional Strategies, Mentoring Coaching

Blytheville--Project-Based Learning and Differentiated Instruction 322936 - Mar 9, 2017 8:00 am - 3:00 pm 1 13 78 Curriculum Alignment,Educational Technology,Instructional Leadership,Instructional Strategies

Blytheville--ECHO Learning Management System 324277 - Mar 28, 2017 3:30 pm - 5:00 pm 1 6 10 Curriculum Alignment,Educational Technology,Instructional Leadership,Instructional Strategies

Blytheville--New Tech Network 318249 - Apr 3, 2017 3:30 pm - 4:30 pm 1 13 14 Classroom Management,Curriculum Alignment,Educational Technology,Instructional Leadership,Instructional Strategies

Blytheville--Special Education Workshop 317827 - Apr 7, 2017 8:00 am - 3:00 pm 2 25 174 Classroom Management, Instructional Leadership, Instructional Strategies

Blytheville--Literacy Integration, Intervention, Scaffolding & Effective Team Teaching in PBL 322975 - Apr 11, 2017 8:00 am - 3:00 pm 1 12 72 Curriculum Alignment,Educational Technology,Instructional Leadership,Instructional Strategies

Blytheville--Project-Based Learning and Scaffolding 322954 - Apr 13, 2017 8:00 am - 3:00 pm 1 14 0 Curriculum Alignment,Educational Technology,Instructional Leadership,Instructional Strategies

Blytheville--PBIS 319859 - Apr 21, 2017 7:15 pm - 7:45 pm 1 14 8 Classroom Management, Instructional Strategies

469 2314 TOTAL: To be Announced 17

Tracie Fletcher

Summary Attended

Printed Date: 6/7/2017 Last modified: 6/7/2017

Attended Session Credits Districts Early Childhood PD Day 4 (p.m.): The Legalities of Special Education/Make & Take 294803 - Aug 11, 2016 12:30 pm - 3:30 pm 2 32 96 Advocacy Leadership

32 96 TOTAL: Tracie Fletcher 3

Tricia Kerr

Regional ELP Standards Workshop 280296 - Jun 14, 15, 16, 2016 8:30 am - 3:30 pm 18 27 450 Arkansas Content Standards Frameworks, Curriculum Alignment, Instructional Strategies

ESOL Coordinator 101 287074 - Aug 5, 2016 8:30 am - 3:30 pm 11 14 84

41 534 TOTAL: Tricia Kerr 36

Tyler Crittenden

Valley View Schools-Dyslexia/504 Accommodations Workshop 284033 - Jun 21, 2016 8:30 am - 3:30 pm 2 18 120 Instructional Strategies

Valley View Schools- Level II Dyslexia Assessments 289922 - Jun 27, 2016 8:30 am - 3:30 pm 1 6 42 Assessment

24 162 TOTAL: Tyler Crittenden 2

Tyler Isbell

Creating Performance-Based Tasks with Google Apps 284235 - Aug 1, 2016 8:30 am - 3:30 pm 10 19 114

Assessment, Educational Technology, Instructional Strategies

Become a Google Form Expert and Flubaroo! 284238 - Aug 3, 2016 8:30 am - 3:30 pm 9 28 168 Assessment, Educational Technology, Instructional Strategies

Work, Collaborate, and Showcase with Student E-Portfolios 284241 - Aug 4, 2016 8:30 am - 3:30 pm 5 5 30

Assessment, Educational Technology, Instructional Strategies

Blytheville--ECHO Learning Management System 312308 - Feb 2, 2017 3:30 pm - 5:00 pm 1 9 15 Curriculum

Alignment, Educational Technology, Instructional Leadership, Instructional Strategies

61 327 TOTAL: Tyler Isbell 43

Umadevi Garimella

Pre-AP: Strategies in Science – Creating a Learner-Centered Classroom 274537 - Jun 8, 9, 2016 8:30 am - 3:30 pm 9 14

168 Assessment, Instructional Strategies

14 168 TOTAL: Umadevi Garimella 11

Wendy Ellis

So Many Picture Books, So Little Time 275621 - Jul 14, 2016 8:30 am - 3:30 pm 19 35 207 Common Core State Standards, Instructional Strategies

35 207 TOTAL: Wendy Ellis 32

WENDY GREEN

Summary Attended

Printed Date: 6/7/2017 Last modified: 6/7/2017

Attended Session Credits Districts Cognitively Guided Instruction (CGI) Year 2, Days 1-4 284689 - Jun 6, 7, 8, 9, 2016 8:30 am - 3:30 pm 6 16 366 Arkansas Content Standards Frameworks,Assessment,Building a Collaborative Learning Community,Cognitive Research,Instructional Strategies,Principles of Learning Developmental Stages Cognitively Guided Instruction (CGI) Year 2, Days 1-4 282386 - Jun 27, 28, 29, 30, 2016 8:30 am - 3:30 pm 11 31 744 Arkansas Content Standards Frameworks,Assessment,Building a Collaborative Learning Community,Cognitive Research,Instructional Strategies,Principles of Learning Developmental Stages Cognitively Guided Instruction (CGI) Year 2, Day 5 300676 - Nov 7, 2016 8:30 am - 3:30 pm 9 28 168 Arkansas Content Standards Frameworks,Instructional Strategies

Cognitively Guided Instruction (CGI) Year 2, Day 6 300677 - Nov 8, 2016 8:30 am - 3:30 pm 9 29 174 Arkansas Content Standards Frameworks,Instructional Strategies

Cognitively Guided Instruction (CGI) Year 2, Day 5 303180 - Dec 8, 2016 8:30 am - 3:30 pm 6 16 96 Arkansas Content Standards Frameworks,Instructional Strategies

Cognitively Guided Instruction (CGI) Year 2, Day 6 303182 - Dec 9, 2016 8:30 am - 3:30 pm 6 16 96 Arkansas Content Standards Frameworks,Instructional Strategies

136 1644 TOTAL: WENDY GREEN 102

WILLIAM FORTSON

Classroom Management/Discipline Management 276321 - Jun 22, 2016 8:30 am - 3:30 pm 20 62 372 Classroom Management,Cognitive Research,Instructional Strategies,Parental Involvement

Classroom Management/Discipline Management 276323 - Jul 19, 2016 8:30 am - 3:30 pm 14 29 174 Classroom Management,Cognitive Research,Instructional Strategies,Parental Involvement

91 546 TOTAL: WILLIAM FORTSON 62

Page 105 of 105

Crowley's Ridge Educational Cooperative
2016-17 Professional Development
Equal Opportunity Employment

Crowley's Ridge Educational Service Cooperative shall not deny employment, reemployment, or advancement on the basis of race, color, creed, national origin, marital status, sex, or disability. All persons shall be considered only with respect to minimums set by laws and retirement as specified by the state or policies of the board. Any person having inquiries concerning compliance with the regulation of 1972, Section 504 of the Rehabilitation ACT of 1973 or other State or Federal laws is directed to contact:

Crowley's Ridge Educational Service Cooperative
John R. Manning, Director
1606 Pine Grove Lane
Harrisburg, AR 72432
870-578-5426